THE MORNING TRIBUNE GUARANTEES ADVERTISERS A LARGER, NET, PAID CIRCULATION THAN BOTH EVENING PAPERS COMBINED. IT NEVER USES CONTESTS OR PREMIUMS TO GET SUBSCRIBERS.

THE MORNING TRIBUNE Is the only local paper with a live sport page—It is the page the fans depend on for accurate sport news first.

COSHOCTON MORNING TRIBUNE

THE MORNING TRIBUNE Market and Classified pages deliver the goods—Every progressive home in the county read both.

VOL. IV. NO 252. THE PAPER THAT PRINTS THE NEWS SATURDAY MORNING, JUNE 21, 1913 THE PAPER THAT EVERYBODY READS TWO CENTS

Mine Guards Are Blamed for Trouble

Senator William Green Returns from West Virginia and Discusses Trouble in Coal Fields

After taking part in the investigation of the trouble in the West Virginia coal fields, State Senator William Green of this city, gives as his opinion that the military and mine guards were guilty of inhuman, not to mention unreasonable treatment of the striking miners and other members of their families. The senator was interviewed by a Columbus Dispatch reporter upon his arrival in that city Friday and discussed the West Virginia matter as follows:

Miners Defend Selves

"It has been proven beyond question that mine guards and not miners started the trouble in West Virginia," said State Senator William Green of Coshocton, who has just returned from the United States senatorial inquiry at Charleston, where he acted as one of the representatives of the national mine workers in the investigation of conditions in West Virginia. "It was shown in the hearing," said Senator Green, "that the miners were unarmed until the insulting attitude of the mine guards drove them to desperation."

"I have found the spirit of the miners very restless and there is no telling what may occur at any moment now," said the senator, in speaking of the present situation in West Virginia.

Call This Justice?

"The injustice practiced during the reign of martial law is almost unbelievable," Senator Green said, in relating the proceedings of the senatorial inquiry. "In one case a man was charged with having interefered with a military officer. The offense occurred before military law was established, but the man was haled before the court anyhow. It was shown that he had had an altercation with one of the military men in a railway station as the result of the alleged attitude of the officer toward the miner's wife, and that he had used profanity toward the officer. For this he was sentenced by the military court to serve 7½ years in the penitentiary."

Bidding Brisk at Adams Sale

Although the crowd of buyers was comparatively small, the bidding at the horse sale held by John Adams Friday, was brisk and the animals brought fair prices.

Hessian Fly in Nebraska Wheat

Stella, Neb., June 20.—The Hessian fly has made its appearance in the wheat fields of southeastern Nebraska, and reports of slight damage have been made by farmers. The fly has not been seen in any large numbers, and the early harvest, which will start shortly, is expected to remove the grain from danger. Seventeen-year locusts are also thick, but have done no damage.

Bell for Loder Church Arrives

The bell recently presented to the congregation of Loder's Christian Union church by the pastor Rev. P. O. Ort will be in place Tuesday. The congregation erected the belfry and the bell, a 450 pound one made by the Union Bell Company of Fredericktown, was the gift of the pastor.

There will be no service at Loder's Sunday on account of the meetings held at Bethel camp in Roscoe. On Tuesday evening, however, there will be a special meeting and the report of the picnic committee will be heard.

Diplomas for Four Graduates in Virginia Tp.

The Virginia township Boxwell commencement was held Friday evening in the Milfork church. The address for the occasion was made by Prof. C. W. Maston of Warsaw. The four graduates were Edna Perkins, Nina Senter, Alva Cox, and Merrell Cox. Music for the evening was furnished by the Dresden orchestra.

Horse Killed by Lightning Bolt

A valuable driving horse belonging to William Russell of West Lafayette was killed by lightning during the storm Thursday evening.

Lower Court Is Twice Reversed

The decision of the common pleas court was reversed by the court of appeals in the case of Ohio ex rel. B. McCamman and Howard Wilt vs. the Trustees of Perry tp., the same being received by Clerk Joe Haverick Friday.

The plaintiffs brought action against the board to compel it to remove a fence from what is known as Scott's lane in that township. On the grounds that the lane is not a public highway but used only as a private right-of-way, the lower court dismissed the petition. Attorney C. G. Williams, representing the petitioners then carried the matter to the higher court, with the result that the trustees are ordered to keep the lane open to public traffic.

The lower court's decision in the case of James S. Clark and Samuel B. Elder vs. J. L. Moore et al, was also reversed by the court of appeals. This case was an action brought to enjoin the defendant, Moore from paying certain money received for crops on a tract of land near Warsaw. The land was sold with the understanding that "all crops" should be included. The higher court dismissed the petition and held that all crops on the farm at the time an option on the tract was taken, should be included in the deal.

To Exhume Bodies of Children

The bodies of the two children of Mrs. Harry McCoy, who also died near Otsego last year under what relatives think were suspicious circumstances, will be exhumed for an analysis, according to letters received in Cambridge Thursday by relatives of the late Mrs. McCoy. The analysis will be made to determine the cause of death in each case.

Thus far Judge McGinnis of Cambridge has not issued any order for a special grand jury to investigate the McCoy case. A petition asking for this has been presented to him.—Times Recorder.

Grangers Attend Big Celebration

J. A. Stemple of West Lafayette motored to Wooster Friday with a party of Fresno grangers who attended the celebration of the twenty-fifth anniversary of Director Thorne at the Ohio Experiment Station. The trip was a most successful one in every detail. There were demonstrations of field work at the Experiment station and addresses for the occasion included such speakers as Gov. Cox, E. J. Chamberlain, Alva A. Gee, Dr. W. O. Thompson, A. P. Sandles and Director Thorne.

The Fresno party included H. H. Miller, Lewis C. Miller, Allen Murphey and A. A. Cline. The trip to Wooster was made via. New Philadelphia, Canal Rover, Strasburg, Mt. Eaton and Apple Creek, returning by Millersburg, Bloomfield, Keene and Canal Lewisville last evening.

Fire Destroys Air Shaft in the Lear Coal Mine

Fire which burned the timbers in the air shaft at the Henry Lear mine on the Love farm probably resulted from a bolt of lightning during Monday night's storm. When Mr. Lear and William Gilgannon went to the mine Tuesday morning they discovered the fire which had spread to the coal at the mouth of the shaft. It required five hours hard work on the part of the two men to extinguish the blaze and prevent further damage. The loss resulting from the fire will, according to a statement by Mr. Lear Friday evening, amount to $50 or $75. Neither Mr. Lear nor Mr. Gilgannon were injured in their efforts to prove themselves efficient fire-fighters.

THE WEATHER.

FOR OHIO — Thunder showers and somewhat cooler Saturday; Sunday fair.

Lest We Forget!

CLASSIFIED ADS.

The local papers carried local classified advertising yesterday, June 20, as follows:

Times	Age	Tribune
12	17	58

When you are looking for information about newspaper circulation, Mr. Advertiser, you need'n't go any further than the classified pages of the papers you are using.

There can be only one source more convincing and that is the circulation records in the newspaper offices themselves.

You can see any and all records in The Tribune office, Mr. Advertiser. Will you be granted the same privilege in the offices of the other local newspapers?

Murder, Mable! Ain't the sun shine fierce down your back these days!

Bull Con Versus Just Plain Facts

In last evening's issue The Pre-Eminent One says:

The Coshocton Age really owes its readers an apology today because of the space used by its advertisers!

The supply of bull con seems to be never-failing and its flow unchecked. If His Pre-Eminence begradges the advertisers the space they use, he might find a way to induce them to cut it down.

The Tribune is glad to get all the advertising it can. It is just as much of a necessity in the make-up of a well balanced paper as news. But it has never occurred to The Tribune to boast about the fact that advertisers use its columns more liberally than they use any other local paper than it has to boast about the fact that it prints MORE NEWS FIRST than any other local paper.

But if The Pre-Eminent One wants a show down The Tribune is always glad to lay its cards, face up, on the table. Figures still have bull con beat several laps:

Inches of Local Display Advertising For May

Times	Age	Tribune
3,229	3,527	3,899

Inches of Local Display Advertising for June to Date.

Times	Age	Tribune
5,326	6,262	6,592

In connection with these figures it should be remembered that The Tribune is getting an average rate for its advertising of approximately 50 percent more than either of the other papers.

Goodness Gracious, Miss Agnes! Won't the heat be awful next Dog Days?

Splendid Sermons at Bethel Meeting

Saturday's Program.

6 a. m. —Sunrise prayer.

8 a. m.—Children's Meeting in charge of Miss McNutt.

9 a. m.—Peoples Service and Testimony Meeting—in charge of Mrs. W. L. Murphy.

9:45—Preaching by Dr. John L. Brasher.

2 p. m.—Preaching by the Rev. Guy L. Wilson.

7:30 p. m.—Preaching by Rev. C. R. Chilton.

Sunday Program.

6 a. m—Sunrise Prayer.

8 a. m.—Children's Service.

9 a. m. — Peoples service and testimony meeting—Miss McNutt in charge.

9:45 a. m.—Dr. John L. Brasher

2 p. m.—Mrs. W. L. Murphy.

6:30—Young People's Service.

7:30—Rev Guy L. Wilson.

Above are the programs for the Saturday and Sunday services of the Bethel Camp meeting association in Roscoe.

Rev. Wilson Preaches.

Friday's program was splendid from beginning to end. The Rev. Guy L. Wilson of Pasedena, Cal., made his first appearance in the pulpit at Bethel camp Friday evening. Rev. Wilson has an inspiring gospel message which he delivers in a manner that brings help and inspiration to all who hear him. His audience last evening was evidently more than pleased with him. Dr. Brasher preached another masterful sermon at the afternoon service.

The workers at Bethel camp are all evangelists of superior ability and their sojourn in Coshocton county will certainly arouse new interest in spiritual things and bring a new and more lasting religious enthusiasm to all who hear their message.

More Tent Room.

Friday nights crowd more than filled the tent and today a larger tent will be secured and attached to the smaller one in order that the camp may be enabled to care for the crowds that attend. Every department of the camp life is in working order. Lunches may be secured on the grounds and the crowds may be comfortably cared for during the ten days of the camp.

Two Painters Figure in Runaway at New Castle

A runaway accident which occurred Thursday near New Castle resulted in severe bruises for both Clyde Anderson and Tom Rollins. The men were driving to the home of Howard Johns, where they were to paint the house.

When they had gone but a short distance from New Castle the shafts broke frightening the horse and causing it to run away and instead of painting the Johns house, the roadside was painted with an overly thick coat of white paint.

The occupants of the buggy were thrown out. Anderson received a painfully injured hip and Rollins a number of minor bruises. The buggy was demolished but the horse was uninjured and was caught before it had run far.

Parks Family Uninjured When Bolt Strikes Home

A house belonging to Henry Rehard in West Lafayette and occupied by the family of George Parks was considerably damaged by lightning during the severe storm early Friday morning. The lightning struck near the chimney, tore off the weather board-ign, partially destroyed the chimney and practically demolished the side of the house struck by the bolt.

Members of the Parks family, who were sleeping at the time of the storm were uninjured when the lightning struck the residence. Fortunately fire did not result from the lightning's work.

To Increase Valuation of Railways

State Tax Commission Pays no Attention to Appeals for Decrease Owing to Flood Damages

Columbus, O., June 20—Substantial increases in the valuation of railroads operating in Ohio are to be made by the state tax commission in spite of the alleged heavy loss they declare they have sustained during the past year by reason of floods and washouts.

Strong increases are being made in tentative figures by the commission, and objections by the railroad officials and attorneys are coming in with remarkable regularity. The largest single increase so far announced is that in the New York Central system, which gets a boost of over $21,000,000 over the taxing figures of the present year.

e.....o-arty.m.4om..inaomnp.o

"Biddy" Lays an Egg Within Egg

F. H. Beck of Warsaw is the possessor of a freak egg laid by one of his black Minorca hens. The egg measured 9½ x 7½ and within the large egg was concealed another perfect egg with a thin shell.

Hughes Gets Six Months in the Works

Charles Hughes, who was arrested in Zanesville several days ago and brought here to answer to a charge of abandoning his minor child, pleaded guilty when arraigned in juvenile court Friday and was sentenced to the Canton works for a period of six months.

Crooks Will Filed Friday

By the terms of the will of the late George Crooks, filed for probate Friday, the testator bequeaths his entire estate to his widow and her sister, Mrs Rebecca Falra. At their death, the property goes to his two sons, A. A. and W. A. Crooks, who are directed to pay to their sister, as her share, the sum of $5. D. F. Laughlin is named executor.

MASONS TO ATTEND SERVICES IN BODY

Coshocton lodge No. 96 F. and A. M. will attend the evening service at the Seventh street Christian church in recognition of St. John's Day on Sunday, June 22.

Ribs Broken in Fall from New Bridge

While engaged in working on the Pennsylvania bridge at Bird's Run Thursday, R. T. Porter of Cambridge, a bridge carpenter, fell from the structure to the bed of the stream. As a result of the accident he suffered several broken ribs and a number of severe bruises. He was removed to his home in Cambridge where his injuries were given medical attention.

AT NELLIE CHAPEL.

The second annual commencement of the Teachers Training Bible school will be held at the Nellie chapel at Nellie, Monday night June 23 at 8 o'clock. The Rev. George Brewer of Coshocton will make the class address for the occasion.

Beecher Compton of Norwalk will arrive in this city today to spend the week-end with friends.

Telephone Poles Are Struck by Lightning

The storm which passed north of Coshocton about 2 o'clock Friday afternoon did considerable damage in the vicinity of Spring Mountain. Two telephone poles between the Harlan Uhman farm and the village of Spring Mountain were struck by lightning. The high wind, the lightning and the extremely black clouds combined, succeeded in giving the residents of that community more than an ordinary fright. No damage of a serious nature was reported as a result of the storm.

Peoples' Store to Enlarge Quarters

The increasing business of the Peoples' Store has necessitated an enlargement of the establishment and about August 1, Manager DeWitt expects the establishment to occupy the entire first floor of the Geidel building. The east room in the building, now occupied by the Bon Ton bakery, will be vacated in the near future and extensive repairs will be made. The east and west rooms will be thrown together making one spacious store-room. Electric lights will be installed and the store when completed will be up-to-date in every respect.

To Use Living Models

About August first the store will have a summer opening, presenting living models from the Sunshine Cloak and Suit Co. in a series of demonstrations. The Peoples' store has enjoyed phenomenal success in its brief business history in Coshocton and with the promised addition will prove to be one of the city's most flourishing and progressive business houses.

To Enlarge Bakery.

Manager Burrows of the Bon Ton Bakery was not ready to state definitely his new location last evening but it is understood that he is anticipating enlarging his quarters and improving his already splendid equipment when he removes from the Geidel building.

Scoop Is Getting Touchy About That New Suit

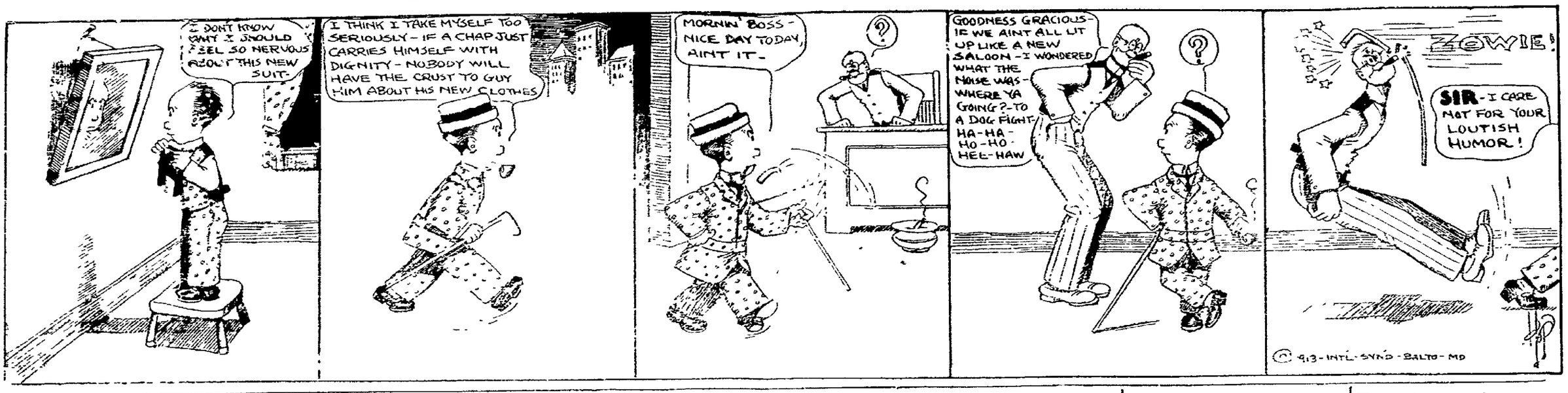

Sox Defeat the Naps; Pirates Beat Giants

National League
How They Stand

Clubs	W	L	Pct
Philadelphia	33	17	660
New York	32	20	615
Brooklyn	28	23	549
Chicago	31	27	534
Pittsburg	26	30	464
Boston	24	28	462
St. Louis	24	34	411
Cincinnati	19	38	333

Yesterday's Results

Pittsburg 7, New York 3
St. Louis 4, Chicago 2

Today's Games

Pittsburg at Cincinnati
Chicago at St Louis
Brooklyn at New York
Philadelphia at Boston.

Get 'Em Pirates.

Pittsburg, June 20, — O'Toole twirled in good form today while the Pirates had on their batting clothes, driving Tesreau from the mound. The score;

Clubs	R	H	E
New York	3	8	4
Pittsburg	7	14	2

Batteries — Tesreau, Fromme, Crandall and Meyers: O'Toole and Gibson.

Cubs Are Downed

St. Louis, June 20 —The Cardinals defeated the Cubs in a pitcher's duel between Sallee and Cheney. The score:

Clubs	R	H	E
Chicago	2	5	1
St. Louis	4	8	1

Batteries — Cheney and Bresnahan: Sallee and McLean.

American League
How They Stand

Clubs	W	L	Pct
Philadelphia	42	14	750
Cleveland	37	22	627
Boston	30	26	536
Chicago	32	28	533
Washington	31	28	525
Detroit	24	37	393
St. Louis	22	41	349
New York	17	41	293

Yesterday's Results

Chicago 2, Cleveland 0
Boston 6, Philadelphia 1
New York 9, Washington 3
New York 9, Washington 3

Today's Games

Detroit at Cleveland
St Louis at Chicago
New York at Washington
Boston at Philadelphia

Naps Lose To Sox

Cleveland June 20— The Naps were helpless before Cicotte today and lost out to the White Sox. The score:

Clubs	R	H	E
Chicago	3	10	1
Cleveland	0	6	1

Batteries—Cicotte and Schalk: Kahler, Mitchell and Land.

Too Much Wood.

Philadelphia, June 20 — Joe Wood showed class today and the Champs defeated the Athletics with ease. The score,

Clubs	R	H	E
Boston	6	10	2
Philadelphia	1	5	1

Batteries — Wood and Carrigan: Brown, Taff and Lapp

Two For Yanks.

Washington, June 20 — The Highlanders gave the Nationals a huge surprise today by taking both ends of a double header by virtue of heavy and timely hitting. The scores.

FIRST GAME

Clubs	R	H	E
New York	9	17	0
Washington	3	12	3

Batteries —Warhop, Fisher and Sweeney: Groom, Hughes and Henry.

SECOND GAME

Clubs	R	H	E
New York	9	13	1
Washington	4	7	2

Batteries— Schultz and Sweeney Gallia Hughes and Ainsmith.

Subscribe for The Tribune

American Asso-
How They Stand

Clubs	W	L	Pct
Columbus	36	24	600
Milwaukee	40	28	588
St Paul	32	30	516
Minneapolis	31	31	500
Louisville	32	31	508
Kansas City	33	33	500
Toledo	25	38	397
Indianapolis	23	38	377

Yesterday's Results

Columbus 8, Kansas City 3.
Louisville 9, St Paul 7
Toledo 2, Minneapolis 1
Indianapolis 6, Milwaukee 2

Today's Games

Minneapolis at Columbus
Kansas City at Toledo
Milwaukee at Louisville
St. Paul at Indianapolis

At Columbus

Club	R	H	E
Kansas City	3	10	5
Columbus	8	11	3

Batteries — Rhodes, Covington and O'Connor Ferry and Smith.

Read The Tribune Want Ads

At Louisville

Club	R	H	E
St. Paul	7	12	1
Louisville	9	9	0

Batteries —Gardner, Walker and James: Ellis, Lautermilk and Clemons.

At Toledo

Clubs	R	H	E
Minneapolis	1	8	1
Toledo	2	3	0

Batteries —Young and Owens: Baskette and Livington.

At Indianapolis

Club	R	H	E
Milwaukee	2	6	1
Indianapolis	6	9	1

Batteries —Watson, Nicholson, Cutting and Hughes: Connolly and Cotter.

Interstate

Clubs	R	H	E
Canton	1	5	0
Wheeling	8	11	0

Clubs	R	H	E
Akron	0	7	0
Steubenville	2	5	3

Zanesville-Erie (rain)

Columbus-Youngstown (rain)

BASEBALL GAME AT SIX-MILE DAM

There will be a ball game near the six mile dam on the Bedford road between Pleasant Hill and Hamilton Valley Saturday. The game will be called at 1:30

HARVARD DEFEATS YALE.

Win Varsity Four-Oared and Freshman Boat Races.

New London, Conn., June 20 —Harvard won an easy victory over Yale in the varsity four oared two mile race, the crimson-bladed crew crossing the finish line five lengths ahead of the Yale oarsmen.

The contest was rowed in a drizzling rain and the rippled surface of the Thames caused slow time.

Yale caught the water first, but the Harvard crew soon put the nose of their shell to the fore. The strong even stroke of the Harvard men steadily opened up a gap between the two shells so that at the mile mark Yale was two lengths behind. This lead was increased to three lengths at the mile and three-quarters. Harvard flashed over the finish line five lengths ahead. The Yale crew was in bad shape at the end of the contest, No. 2 almost collapsing.

The official time the varsity four race was Harvard 11 minutes, 52 seconds, Yale, 12 minutes, 11 seconds

Preparations for the freshmen eight contest started soon after the conclusion of the varsity four race The two shells were brought in tow to the starting line at the bridge, while the observation train awaited the arrival of the crews The water was smooth but it was raining hard Harvard won the freshman regatta by one and a half lengths.

SAYS IT WAS ACCIDENT.

Cincinnati Attorney Explains Fatal Shooting of Wife.

Cincinnati, O, June 20.—Claiming that the shooting of his wife was an accident, as he had intended the shots to end his own life and not that of his wife, George Mundy, an attorney of this city, surrendered to the local police The shooting took place last Saturday and Mrs. Mundy died two days later. Since that time all trace of Mundy had been lost. In explaining why he ran away after the shooting, Mundy said it was the fear of being given the "third degree" by the police He said that when his wife refused to live with him he placed his revolver to his head and was about to pull the trigger, when his wife grabbed it, and in the fight for the possession of the gun he heard two shots and saw the blood coming from his wife's breast

INTER-CHURCH LEAGUE STANDING

TEAMS	W	L	PCT
C. of C.	5	0	1.000
Catholic	3	3	500
Baptists	3	3	500
Presby'n	2	3	400
M. P.'s	1	3	250
M. E.'s	1	3	250

FRIDAY'S RESULT

C of C. 4 Presbyterians 0

No Hit Game.

Pitching in splendid form, "Bob" Wiggins, for the C. of C's shut out the Presbyterians without the semblance of a hit, at the fair grounds Friday evening. The game was one of the fastest of the season but for seven innings, the opposition tried in vain to solve the slants of Wiggins However, behind him, the C of C's put up a pretty fielding game. The umpiring of Sam Ashman was one of the game's features. The score:

C. of C.	4	8	2
Presbyterian	0	0	4

Batteries —Wiggins and Darr: Bassett and Stewart

C. of C's Play at W. Lafayette

The Church of Christ team of the Inter-church League will journey to West Lafayette today where it crosses bats with the fast aggregation of that place

Presbyterians Meet Orioles

The Orioles and Presbyterians will clash on the fair grounds diamond at 2.30 o'clock this afternoon

Newspaper Man Dead.

Toledo, O June 20—Charles N. O'Brien formerly managing editor of the Toledo Times and a well known Ohio newspaper man, died after a long illness from tuberculosis Mr. O'Brien was at one time editor of the Lancaster (O.) Eagle and later connected with the Cincinnati Times-Star

Postmaster Pleads Not Guilty.

Toledo O., June 20.—Charged with embezzling $1,752.27 of government funds George H. Axtell, postmaster at Isle St. George, Ottawa county, pleaded not guilty. His bond was fixed at $1,000

WHEELING & LAKE ERIE RAILROAD

$6.00
to
NIARAGA FALLS & RETURN.

JUNE 25th
July 9-16-23-30.
August 6-13-20-27.
September 3 and 10

VIA CLEVELAND AND STEAMER.

For details regarding schedule and limits see nearest W. & L E Agent or write R. F. Kelley G. D. A. Cleveland Ohio.

England Will Challenge America Again For Polo Title---British Players Offer No Alibi For Defeat

New York June 19—A challenge which is known as the "America Cup" will be taken to the mother country. The other West Indies Polo Association cup holders, Captain E. Brissey, for an [illegible] series of matches to Lord Astor's St. Ledgers. Captain [illegible] played next year according to A. S. Wills, W. S. Buckmaster, F. [illegible] the talk in the camp of the rivals M. Freake, Lord Woodhouse and [illegible] lengers, who in no way [illegible] the other players. After the last [illegible] down over the defeat by the game was over at Meadowbrook [illegible] America cup. If not next year, Lord Woodhouse was overheard [illegible] will be here for 1915 to a certainty. "The cup must come back," is [illegible] to see that the English would be [illegible] a watchword that has taken hold [illegible] and that England never yet [illegible] of the minds of English polo players [illegible] in the middle of a fight. No [illegible] ers, and polo has never been so [illegible] popular in the old world as now. [illegible] To send a challenge for next year, [illegible] all depends on the action of the [illegible] Duke of Westminster, who heads [illegible] America deserved to [illegible] championship. There is [illegible] disposition to es- [illegible] on the part of the [illegible]

"Every foul called [illegible] was absolutely jus- [illegible] Captain Ritson at a [illegible] given recently at [illegible] August Belmont [illegible] called when Mr. Mil- [illegible] on his horse was a [illegible] penalty [illegible] ted by Captain Mil- [illegible] of England. I heard the whis- [illegible] ball was struck, but [illegible] of the noise attending [illegible] did not at the time [illegible] it was official" Pictures [illegible] spirited plays during [illegible] game.

MEN

Why not keep your suits nicely pressed, no trouble to you, just phone No. 95, we will call for and deliver. Price per suit **25c**

The Eureka Laundry Co.
Both Phones Our Wagons Will Call

DETROIT CLEVELAND BUFFALO NIAGARA FALLS
TOLEDO PORT HURON GODERICH ALPENA ST. IGNACE
THE COAST LINE TO
MACKINAC

THE CHARMS OF OUR SUMMER SEAS

Spend your vacation on the Great Lakes the most economical and enjoyable outing in America

Where You Can Go No matter to what point you want to go, use D. & C. Line Steamers operating to all important ports. Daily service between Detroit and Buffalo, May 1st to November 1st. City of Detroit III and City of Cleveland III, two of the largest passenger steamers in the world, on the lakes on June 16th to September 16th. Daily service between Detroit and Cleveland, April 15th to December 1st. During July and August two boats out of Detroit and Cleveland every Saturday and Sunday night.

Four trips weekly between Toledo, Detroit, Mackinac Island and way ports. Ten Day Stopover allowed at Alpena either direction on tourist tickets without additional cost. Daily service between Toledo, Cleveland and Put-in-Bay.

Special Steamer Cleveland to Mackinac Island, two trips weekly, June 15th to September 10th stopping only at Detroit every trip and Goderich, Ont., every Monday northbound and Saturday down-bound.

Special Day Trips between Detroit and Cleveland, During July and August Tuesday Wednesday, Thursday and Saturday out of Detroit; Monday, Wednesday, Thursday and Friday out of Cleveland.

RAILROAD TICKETS AVAILABLE—Tickets reading via any rail line between Detroit and Buffalo and Detroit and Cleveland will be honored for transportation on D. & C. Line Steamers in either direction.

Send 2 cent stamp for Illustrated Pamphlet and Great Lakes Map.
Address: L. G. Lewis, G. P. A., Detroit, Mich.

Philip H. McMillan *Pres.*
A. A. Schantz, *Vice-Pres. and Gen'l Mgr.*

D&C LAKE LINES **Detroit & Cleveland Navigation Company**

NEWSY LETTERS FROM THE RURAL DISTRICTS

WEST BEDFORD.

Mrs. C. W. Hillner and daughter Frances spent Friday with friends at Roscoe.

H. B. Miller was in Coshocton Wednesday.

Mrs. Will Orr of Atma, Kansas is the guest of her parents Dr. and Mrs. W. B. Lytton.

Mrs. N. W. Barrett and daughter, Oneta of Coshocton are visiting relatives here.

Mr. and Mrs. Frank Walker and children were Sunday guests of Mr. and Mrs. C. B. Walker.

Miss Elenor Daugherty of Charleston, W. Va., called on friends here Wednesday evening.

Mrs. J. W. Clark of Coshocton visited Tuesday with Mr. and Mrs. Lewis Clark.

Children's Day will be observed at the M. E. Church, Sunday evening June 22nd.

PLEASANT HILL.

Mr. Saddis Wright is on the sick list but is improving.

Mr. and Mrs. Ben Wright spent Sunday with Mr. and Mrs. B. F. Wright.

A very large crowd attended the funeral of Mrs. Harvey Turner Tuesday.

Mr. David Davis made a business trip to his mines at Tyrone Tuesday.

Mr. Martin Reed has purchased a new automobile.

A great many from around Pleasant Hill attended the children's exercises at The Branch Sunday evening.

Mr. William Dickerson and daughter Flo were Sunday guests of Mr. and Mrs. Emmet Wright.

Mr. Lawrence Parrish called on C. O. Besst Monday.

Mr. David Davies is making arrangements at Tyrone to pull his coal with an engine.

Mr. and Mrs. Benson Wright and son Dale were callers on Mr. and Mrs. Frank McCoy and children Wednesday evening.

BLOOMING GROVE.

The recent rains have made the Farmers crops and gardens grow much faster.

Mr. and Mrs. Frank Haines and daughter Gladys spent Sunday with Mr. and Mrs. Samuel Hamilton and family of near Warsaw.

Mr. and Mrs. Eugene Snell entertained a few of their friends and neighbors at dinner Sunday. Those present were as follows: Mr. and Mrs. James Shaw and family Mr. and Mrs. Jacob Prior and family of Conesville.

Mr. and Mrs. Bert Demass and daughter Mildred spent Tuesday evening at the home of Mr. and Mrs. A. C. Maston.

Prof. Charles Maston of Trinway were calling on friends in this vicinity Saturday.

D. Curran who has been painting Eugene Snells residence finish up Monday.

Mr. and Mrs. Archie Maston and daughter spent Sunday with Mr. and Mrs. Elmer Stevens of near Warsaw.

The Blooming Grove M. E. Church will give a festival Saturday evening, June 21st, all are invited to come.

John Frew was through this section buying cattle last week.

Mr. and Mrs. Charles Robinson spent Wednesday with Mrs. Robinson's mother Mrs. Nancy Lowery.

CONESVILLE ROUTE 1.

Mr. and Mrs. John McCleary were in Coshocton Tuesday.

Misses Vera and Blanche Tyson spent Saturday and Sunday with relatives at Otsego.

Hamlin Young and son Glen spent Saturday and Sunday with Hervey Young's in Zanesville.

Miss Florence Bell of Otsego spent Sunday evening with Macchia and Mae Lawrence and attended Children Services at Mt. Zion Church.

Mr. and Mrs. Sherman Erman and Children Mary and Ward of Coshocton visited Saturday and Sunday with his brother Starkey Erman and family.

Quite a few from this vicinity attended the Dedication services at White Eyes M. P. Church Sunday.

Starkey Erman purchased a new buggy in Coshocton Saturday.

Children Services will be held at Maysville M. E. Church Sunday evening June 22. All are welcome to attend.

DE LAVAL CREAM SEPARATOR

More Than 1,375,000 in Use

The Machine By Which All Others Are Judged

For more than thirty years the De Laval cream separator has been acknowledged as the World's Standard.

You may hear it said of some separator that "It's as good as a De Laval;" or if some competing salesman wants to make his argument particularly strong, he'll say "It's better than a De Laval."

The concern with a cheaply and poorly constructed machine says "Just as good as a De Laval and costs less."

But everywhere the De Laval is recognized by experienced creamerymen and dairymen and even by makers of would-be competing machines as the World's Standard.

The cream separator is more frequently used than any other machine on the farm, and for that reason, if for no other, only the very best should be purchased, and that's the De Laval.

Easiest to turn, easiest to wash, skims the cleanest lasts the longest

SOONER OR LATER YOU WILL BUY A DE LAVAL

The Gray Hardware Co.

By Country Lane or City Street

wherever your vacation trip may lead you the postman goes.

YOU WILL BE LOST

unless you notify the circulation department to send the

TRIBUNE

To Your Summer Address. No Extra Charge.

Answer The Call

Coshocton People Have Found That This is Necessary.

A cold, a strain, a sudden wrench.

A little cause may hurt the kidneys.

Spells of backache often follow.

Or some irregularity of the urine.

A splendid remedy for such attacks.

A medicine that has satisfied thousands

Is Doan's Kidney Pills, a special kidney remedy.

Many Coshocton people rely on it.

Here is Coshocton proof.

Mrs. Martin Randles, 615 Locust St., Coshocton, Ohio, says: "I know what Doan's Kidney Pills will do if taken according to directions and I therefore recommend them highly. One of the family suffered from pains in the back and his kidneys were weak. He used Doan's Kidney Pills, procured at Siegrist & Williams' Drug Store and they made him better in every way. He is very enthusiastic in his praise of Doan's Kidney Pills."

For sale by all dealers. Price 50 cents. Foster-Milburn Co., Buffalo, New York, sole agents for the United States.

Remember the name—Doan's—and take no other.

WAGE WAR ON QUACKS

American Medical Association to Rid Profession of Frauds.

[illegible]

UNCLE SAM INTERESTED.

Will Watch Ohio's Effort to Stamp Out Hog Cholera.

Columbus, O., June 20.—The federal government and every state in the Union will watch with keenest interest the outcome of the tests to be made in Fayette county by the Ohio state board of agriculture to devise the most effective means of eradicating hog cholera, that causes incalculable losses to the farmers of the country. The disease rages in Ohio, and it is estimated that it damages the interests of the farmers of this state several million dollars each year.

Fayette county will be the cynosure of the eyes of all who are interested in the campaign that is being made against the cholera, in which the federal government and all the agricultural and stock raising states are cooperating. The legislature allowed $[illegible] for tests in fighting the disease in any one county that the board might select, and as Fayette is considered the worst infected county in the state for that reason was chosen.

The tests will be started at once. The swine of the county will be inoculated with the serum manufactured by the state, and then the county will be policed to prevent the bringing in of outside swine that may be affected. Other methods will be resorted to. A number of counties applied for the honor of being chosen for the experiments.

CHICHESTER S PILLS

THE DIAMOND BRAND.

Ladies! Ask your Druggist for Chi-ches-ters Diamond Brand Pills in Red and Gold metallic boxes, sealed with Blue Ribbon. Take no other. Buy of your Druggist. Ask for CHI-CHES-TER DIAMOND BRAND PILLS, for 25 years known as Best, Safest, Always Reliable

SOLD BY DRUGGISTS EVERYWHERE

ONE EVIL OF HIGH PRICED LAND.

Farmers' boys do not see their way clear to buy land at $100 an acre. They are doubtful about being able to keep interest and taxes paid on land at this price, even though they could pay half the amount at once. The very prosperity which has overtaken this generation of farmers and landowners has discouraged the oncoming generation, and the result is more land ownership by nonfarmers, more farm tenants and fewer people on the land.—Country Gentleman.

IF YOU HAVE TO MOVE HOGS.

Easily Made Portable House For Swine Is a Great Convenience.

The Colorado experiment station describes the house shown in cut as follows:

It is eight feet wide, eight feet long and the roof is eight feet in length, making the building seven feet high.

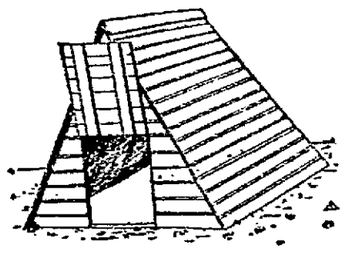

PORTABLE HOG HOUSE.

The door in front is two and a half feet wide, three feet high and another at the back, near the top, is 12 by 18 inches. The small door may be covered with heavy muslin, admitting air and light without draft. The frame is made of 2 by 4's and is covered with drop siding. No floor is used.

When it is desired to move the building it may be tipped over on to a low wagon or stone boat. This is the house we recommend for beginners. It is cheap, and often old material can be used in building it. It is easily moved, easily disinfected and can be changed so frequently that it may be kept on clean ground, free from disease. When a sow farrows in cold weather a lantern hung to the roof will keep the building sufficiently warm.

FOR GROWERS OF TOMATOES.

Staking Is Necessary if Finish of Early Fruit Is a Consideration.

Whether to stake or not to stake tomatoes is a much debated subject, says a correspondent of Gardening. Like a good many others, this one will never be settled to the satisfaction of all. Where it pays one man to stake and sucker part or all of his crop another would lose money by doing so.

Many experiments are misleading because they lack the practical side. By this we mean the ability to take the crop to market and bring home the money.

We find that for the early trade it is absolutely necessary to stake our tomatoes, as we cannot sell the product from prostrate vines. It lacks the finish which is so necessary for table fruit. There are other considerations. During rainy spells the trained vine will set fruit where the other will not, and when it comes to picking the crop we gain all the time and labor lost for staking.

To us it is more a matter how to stake than any other. We have had very good results by transferring the greenhouse system outdoors. This is simply setting stakes about ten feet apart and stretching a wire over these to which the vertical strings are tied upon which the vines are hoisted. We generally have four plants between the stakes and use American twine flax. We used to stretch a bottom wire, but found it very much in the way for boxing, hence quit it and get along just as well by simply tying the twine loosely to the tomato plants near the ground.

Salt For the Stock.

Shall we salt stock? A friend says to feed the salt in the feed and not let them have access to it. His grounds are that he does not like to eat unsalted food and then go in the pantry and eat a lot of salt, and he takes it that the sheep or cow is like him in this respect. This looks like good logic.—Farm Progress.

BEE NOTES.

Never let any grass grow around the hives for a few feet on all sides. The grass helps the troublesome insects, especially the ants.

The Italian bee has been improved by selection and careful handling until we have some strains that are very gentle. No effort has been made to improve the black or German bee.

Bees never puncture sound fruit, but if the skin is broken by some other means bees will often suck the fruit dry. In doing that, however, they are sucking fruit which is already damaged.

Provide fresh water in a shallow dish near the hive. Put chips in the water and see that the water does not dry up. Have salt where the bees can easily find it and help themselves. This salt should be protected from the rain.

Let the bees form your acquantance. Let them alight on you at will. Never attempt to brush them off. They will do you no harm as long as you are gentle, slow in movement and keep out of the line of flight. Never use perfume on the clothing that you wear near the hive.

Try an ad in the Classified Columns of The Tribune.

TODAY'S MARKET

THE TRIBUNE RECEIVES DAILY MARKET REPORTS FROM PITTSBURG, CLEVELAND, CHICAGO, TOLEDO, EAST BUFFALO, CINCINNATI, AND OTHER CENTERS. THIS REPORT GIVES THE FARMERS OF COSHOCTON COUNTY THE CLOSE OF EACH DAY'S MARKET THE NEXT MORNING AND 24 HOURS IN ADVANCE OF ANY OTHER COSHOCTON PAPER. MR. FARMER, IF YOU DON'T BELIEVE THIS COMPARE THE TRIBUNE AND ANY OTHER COSHOCTON PAPER OF THE SAME DATE

HOGS AGAIN GO HIGHER, OTHER MARKETS STEADY

PITTSBURG LIVESTOCK

Cattle

Receipt 2100 head
Market higher
Choice ..... $8.35@8.65
Prime ..... $7.50@8.15
Fair ..... $5.85@7.15
Heifers ..... $8.25@8.60
Fat cows ..... $7.60@7.85
Butchers bulls ..... $6.60@7.15
Fresh cows and springers ..... $50@$90
Top calves $10.75

Hogs

Receipts 4000
Market higher
Heavies $8.85
Mediums $8.85
Heavy Yorkers $9.00
Light Yorkers $9.00
Pigs $9.00
Roughs $7.85
Stags $7.00

Sheep and Lambs

Supply 4000 head
Market lower
Clip sheep $5.00
Clip lambs $7.50
Spring lambs $8.25

CLEVELAND LIVESTOCK

Cattle

Receipts 300 head
Market dull
Choice fat steers .. $7.85@8.25
Good ..... $7.25@7.75
Common ..... $5.50@6.25
Heifers ..... $5.50@7.50

Hogs

Receipts 2500 head
Market higher
Heavies $8.70
Mediums and Yorkers $8.75
Light $8.80
Pigs $8.80
Roughs $7.50
Stags $7.00

Sheep

Receipts 1200 head
Market slow
Choice clipped lambs . $6.25@6.70
Fair to good ..... $5.00@6.50
Common ..... $4.00@4.50
Choice clipped wethers ..... $5.00@5.50

CHICAGO LIVESTOCK

Cattle

Receipts 1500 head
Market weak
Beeves ..... $7.20@9.05
Texas steer ..... $6.90@8.00
Stockers and feeders . $5.90@8.05
Cows and heifers ..... $3.80@8.40
Calves ..... $6.75@9.50

Hogs

Receipts 13000
Market strong
Light ..... $8.50@8.85
Mixed ..... $8.45@8.85
Heavy ..... $8.25@8.75
Roughs ..... $8.25@8.45
Pigs ..... $6.75@8.50

Sheep and Lambs

Receipts 10000
Market steady
Natives ..... $4.60@5.50
Native lambs ..... $5.00@6.75
Yearlings ..... $5.40@6.40
Spring lambs ..... $5.25@7.50

East Buffalo.

Cattle—Market steady. Calves—$6.50@10.50.

Hogs—Mixed, heavy, Yorkers and pigs $8.[illegible]@8.95, roughs, $7.75@7.85, stags $4.[illegible]@7.25, dairies, $8.75@8.90.

Sheep and Lambs—Yearlings, $6.[illegible]@7.60, wethers $5.60@5.85, ewes, $5.[illegible]@5.60, mixed sheep, $5.00@5.25, lambs $5.[illegible]@8.20.

Receipts—Cattle, 100, hogs, 2500, sheep and lambs, 3,000, calves, 75.

Cincinnati.

Cattle—Steers, $5.55@8.25, cows $2.25@6.25, heifers, $3.25@8.15, calves, $5.50@10.25.

Hogs—Packers, $8.15@8.60, common sows, $5.50@7.65, pigs and lights, $7.[illegible]@8.[illegible], stags $4.50@7.65.

Sheep and Lambs—Sheep, $2.75@4.[illegible], lambs $5.50@7.75.

Receipts—Cattle, 658, hogs, 3,531, sheep and lambs, 3,957.

George Brode, Mrs. W. M. Brode, Mrs. Harvey Lorenz and Mrs. T. J. Shannon of Newcomerstown spent Wednesday in Coshocton.

PRICES QUOTED IN LOCAL MARKET

COSHOCTON PRODUCE

Grocers here are paying these prices for the following:

Butter 19c
Eggs ..... 18c doz.
Onions ..... 50c cwt.
Lard ..... 12c lb.
Potatoes 50c

Grocers are selling as follows

Potatoes 75c
Combination butter ..... 25c lb
Country butter 23c
Eggs ..... 22c doz.
Sugar 25 lb. sack $1.25
Bananas, choice 15 and 20c doz
Onions ..... 5c lb.
Cabbage ..... 5c lb.
Beans ..... 5c lb.
Rice ..... 7c to 9c lb.
Lard ..... 15c. lb

COSHOCTON LIVE STOCK

Corrected by Coshocton Provision Company

Good medium and heavy Hogs

Heavy mixed ..... $7.75@7.80
Heavy Yorkers ..... $7.80@7.90
Light Yorkers ..... $7.90@8.00
Roughs ..... 6.25@6.50
Stags ..... $5.25@5.50
Prime heavy ..... $7.70@7.75

Cattle

Veal calves ..... $7.50@8.50

POULTRY AND SEED

Corrected by Chas. E. Lorenz wholesale and retail dealer in poultry, seeds, wool, etc., Second street.

Paying Prices

Chickens ..... 13c lb
Broilers ..... 22c lb.
Old roosters ..... 7c lb.
Ducks (colored) ..... 10c lb
Ducks (white) ..... 10c lb
Turkeys ..... 14c lb
Geese ..... 10c lb

Retail Prices

Broilers ..... 26c lb.
Chickens ..... 15c lb
Ducks ..... 13c lb
Turkeys ..... 17c lb
Geese ..... 13c lb

Retail Seed Prices

Timothy seed ..... $2.25 bu
Alfalfa ..... $9.50 bu
Clover (mammoth) $13.50
Clover (Red) $13.50
Alsike $13.50
German Millet ..... $1.20 bu
Soy Beans (med. green) $2.75 bu
Soy Beans (mam. yellow) $2.75 bu
Sweet clover (hulled yellow) $9.00

TOLEDO GRAIN

Toledo, Ohio, June 20.—Wheat—Cash $1.04; July 91½c; Sept. 92½c; Dec. 96c.

Corn—Cash 63½c; July 63½c; Sept. 64½c; Dec. 61⅝c.

Oats—Cash 43¾c; July 43½c; Sept. 37⅞c; Dec. 35½c.

Clover—Cash $12.50; Oct. $8.25; Dec. $8.20.

Alsike—Oct. $9.30; Dec. $9.27½.

Timothy—Cash $2.25; Aug. $2.52½; Sept. $2.40; Oct. $2.35; Dec. $2.45.

WHEELING & LAKE ERIE R. R.

WEEK END AND SUNDAY EXCURSIONS

Every Saturday good returning Sunday
Canton $1.50
Cleveland $1.75

Every Sunday good for day only
Canton Kent and Cleveland $1.65

For particulars consult nearest W. & L. E. agent or write R. F. Kelley, G. P. A. Cleveland, Ohio.

QUOTATIONS ON GRAIN AND HAY MARKET

EDWIN S. LEE, EMPIRE MILLS

These prices are paid here for the following:

Wheat ..... $1.00 bu.
Corn ..... 65c bu.
Rye ..... 70c bu.
Oats ..... 38c bu.

The following are sold at the prices quoted:

Flour eighth sack (24½ lbs) 75c
Four quarter sack (49 lbs) $1.50
Oats ..... 50c bu
Corn meal 10-lb sack ..... 25c.
Middlings ..... $1.40 cwt
Bran ..... $1.30 cwt
Corn ..... 75c bu.
Screenings ..... $1.30 cwt.
Cracked corn ..... $1.50 cwt.
Chop, corn and oats ..... $1.50 cwt.
Unbolted meal ..... $1.50 cwt.
Oil meal ..... $1.70 cwt.

COSHOCTON HAY AND SEED

A. H. Thomson & Son

These prices are paid for the following:

Hay (loose) ..... $10 ton
Hay (baled) ..... $11 ton

The following are sold at the prices quoted:

Oil Meal ..... $1.75 cwt.

CLEVELAND PRODUCE

Butter

Creamery extras ..... 31@31½c
Fancy dairy ex ..... 24 @ 25c
Butterine ex ..... 19@20c

Cheese

American, whole milk 16½@17c.
Swiss, fancy ..... 24@25c

Eggs

Fresh gathered, firsts 21c
Current receipts 19c
Seconds 17c

Poultry

Alive fowls ..... 16@17c
Spring broilers ..... 27@32
Spring ducks ..... 20@22c.

Elgin Butter

Market steady 28

J. T. Orr and daughter Miss Nelle of near Warsaw were in this city Friday.

JOHN R. FREW
ATTORNEY-AT-LAW
ROOM 3 FREW BLDG.

PENNSYLVANIA LINES NEW TIME CARD

Coshocton, Ohio, May 25, 1913
IMPORTANT CHANGES

East Bound

No. 8—2:32 am., daily
No. 4—4:02 am., daily (earlier.)
No. 10—9:30 am., daily
No. 18—10:49 am., daily.
No. 6—1:48 pm., daily.
No. 74—6:07 pm., except Sunday
No. 76—8:11 pm., Sunday only.
No. 34—10:05 pm., daily.
No. 36—1:10 am., Passengers from west of Columbus; no baggage. New train.

West Bound

No. 21—3:35 am., daily (earlier)
No. 1021—5:10 am., daily (New train).
No. 75—6:11 am., Accommodation, earlier; except Sunday.
No. 7—6:59 am., daily (earlier)
No. 77—7:35 am., Sunday only
No. 19—11:54 am., daily.
No. 3—4:50 pm., daily.
No. 33—9:45 pm., daily (formerly No. 27)
No. 27—11:31 pm., daily (formerly No. 25) earlier.

WHEELING & LAKE ERIE

Time Tables Corrected to May 30, '13.

North bound	No. 33.	No. 7.
Lv. Coshocton	8:10 a. m.	2.52 p. m.
Ar W Lafayette	8:30 a m	3:08 p m
Ar. Fresno	8:39 a. m.	3:18 p. m.
Ar. Harmon	8:50 a m.	4:30 p. m.
Ar Massillon	10:20 a m	6:10 p m
Ar. Toledo	2:35 p. m.	
Ar. Wheeling	1:15 p. m.	9:50 p. m.
Ar. Canton	10:35 a m	5:10 p m
Ar. Cleveland	12:25 p. m.	7:05 p. m.

South bound	No. 8.	No. 34.
Lv. Coshocton	11:18 a m	8:25 p m
Ar. Conesville	11:43 a m	8:50 p m
Ar. Trinway	11:55 a. m.	9:03 p. m.
Ar. Dresden	12:04 p m	9:10 p m
Ar. Zanesville	12:40 p. m.	9:35 p. m.

Buffet Observation Parlor cars on all trains. Meals a la carte, seats in parlor car, 25c for distances not over 92 miles, 50c for distances over 92 miles.

Through tickets sold and baggage checked to all points.

For full information, see
E. E. Eckert, Agt.,
Coshocton, O.

THE DAILY TRIBUNE

INDEPENDENT MORNING DAILY

Entered as second-class mail matter at the postoffice at Coshocton, Ohio, under the Act of March 3, 1879.

SUBSCRIPTION TERMS:

Delivered by carrier, a week 10c
One year by carrier $5.00
One year by mail $3.00
Six months by mail $1.50
Four months by mail $1.00
Three months by mail .... .75
Two months by mail .... .50
One month by mail ..... .25

Subscriptions by mail payable in advance. Paper stopped on expiration.

COMMUNICATIONS

The columns of The Tribune are open to communications from its readers. All manuscripts should be plainly written and on one side of the paper only. No communication indulging in abuse or offensive personalities will be accepted. Opinion by the authors of communications in no way commit the paper to their views. No communication will be accepted which is not signed in good faith by the author, but upon request the signature will be omitted from the publication. No communication in excess of 700 words will be accepted.

The Tribune receives the service of the American Press Association, the International Snydicate and the Publishers Press, New York,

Editorial Office, Counting and Press Rooms, Main Street, near Sixth. Office open day and night.

Cards of thanks and obituaries will be charged for at 5 cts. per line.

BILL BRYAN AND HIS LUNCH.

Partisan papers have hopped onto your Uncle William J. because he carries his lunch to his office in the state department and eats there at noon instead of going out to lunch at one of the fashionable restaurants in the neighborhood.

A number of standpat papers say he is doing it for political effect. They say he is playing to the galleries and hopes by this departure from the conventional to "make himself strong with the people."

It is passing strange that a man in public life can't be allowed to go about his own business in his own way. If Bryan, as he says, prefers to eat what his wife packs in his lunch box to what he could buy in a resturant, why shouldn't he be permitted, in peace, to do it?

Bryan is to be congratulated on two things, first, that he has a wife that knows how to pack a lunch that is more appetizing than the restaurants serve and, second, that she is good enough wife to go to the trouble daily to pack it for him.

From the earliest times in this country men in public life have been subjected to all sorts of partisan jealousies and criticisms. They made fun of Jefferson for riding horseback to his inauguration and tying the animal to a picket fence while he took the oath.

They made fun of Jackson's grammatical mistakes and of Lincoln's ungainly height and ill-fitting clothes. Political opponents, for partisan effect, have seized on the idiosyncrasies of public men and have ridiculed them and tried to make the people believe that it is all a play to the grandstand.

It seems to us that Bryan's critics have missed the really remarkable thing about the whole lunch box incident. It is not that Bryan carries his lunch. Not more than 25 years ago it was the common thing among business men of all ranks.

So, to our way of thinking, the interesting feature about the Bryan incident is, not that he carries his lunch, but what change has come over us as a people that the carrying of lunches is no longer popular? Has the change been in our men—or in our women?

We believe it has been in both, but largely in the latter. There are lunches and lunches and all lunches are a tremendous bother to the woman who has them to pack, day by day. **But when the right kind of a woman sets her hand and heart to it all the high priced chefs in the world can't come within a thousand miles of the home packed lunch.**

Home made bread, thin sliced and yellowed with pure, golden butter and sandwiched with cold sliced beef or cold boiled ham; or a breast and second joint of chicken, with a glassful of potato salad or a deviled egg for a relish; a glass of sliced pineapple and orange for dessert together with a wedge of homemade apple pie or a generous hunk of chocolate cake home baked too, say, it makes a fellow's "innards" long for the good old times just to think and write about it.

And [illegible] giving Your Uncle Bill Bryan [illegible] of that kind packed by—to him—the [illegible] into human form, to one he could [illegible] that he did grab off some [illegible]

Say, you [illegible] now on the square, isn't [illegible]

INTERLOCKING DIRECTORATES.

[illegible] testimony concerning [illegible] by Percival Roberts [illegible] Railroad and a director [illegible]

Testimony [illegible] was investigating the steel [illegible] two of its directors of the Pennsylvania Railroad, Messrs H. C. Frick and C. A. Griscom—were also [illegible] of the Board of the Steel Corporation. He declared [illegible] acted on any matters of business that passed between the steel corporation and the railroad.

When [illegible] on rails, for example, [illegible] directors publicly [illegible] and leave the decision [illegible] to the selling agent.

It was disclosed that under this arrangement the Pennsylvania Railroad is paying $32 and $33 a ton for rails, and not $28 a ton, at which common Bessemer rails are quoted.

Recently there has been further specific testimony bearing upon these practices. The purchasing agent of the New Haven Railroad was asked some questions, while on the witness stand concerning Mr. Henry K. McHarg, who is a director in the New Haven Railroad and also a director and president of the Virginia Iron, Coal & Coke Company. This company sells large quantities of coal to the New Haven railway. Note this testimony:

Q.—"Was Mr. McHarg interested in getting the price for his coal as president of the coal company?"

A.—"Yes."

Q.—"And not in getting as low a price as possible in his capacity as a New Haven director?"

A.—"No."

One of the most pernicious practices disclosed by the recent investigation of the Money Trust—and one which found new defenders—is the business device known as "interlocking directorates." By means of this device, banks, trust companies, railroads, utilities, industrials and insurance companies have been welded into gigantic mergers that control the nation's destiny. **Aside from their menace to public interest, what is to be said about the morality of these interlocking directorates? Is there a business man who will come forward in defense of the personal ethics of practices such as those above described?—La Follette's.**

The one great proof of the resourcefulness of American women is that although the 1915 model of clothes may be as different from this year's as day is from night, there is no doubt that they will look even more charming then than now.

The English suffragets used bombs in their war for votes and lost out. If the American suffraget ever gets the militant idea in her head she will turn to her trusty hat pin and win out in six weeks.

There is one compensation for the man who has to pay the income tax. He can advertise the fact judiciously among his friends and never have to worry about getting a loan of a couple of dollars.

Even if the municipal speed regulations were posted at every street corner motorcyclists would pass them too rapidly even to form a speaking acquaintance with them.

With the ground full of moisture, a hot sun and a harvest moon, young King Corn will now proceed to make up for the time he lost in May and early June.

The Wise Guy says: girls generally hate to go to a doctor for fear he will tell them to do a lot of things they know they won't.

PEOPLES' FORUM

The Flood Sufferers
Editor of The Tribune:

During the week of the flood which was the 25th of March, our City Council appropriated ten thousand dollars, ($10,000), for relief work; and the following week a contribution fund was started for the benefit of the flood sufferers which reached some where over three thousand dollars to be used for relief work. The Carpenter's Union contributed fifty dollars hoping to have some of it reach our brother carpenters who suffered in the flood. We had six carpenters suffer heavy loss and they have not received relief. Trades and Labor Council contributed one hundred dollars which in part belonged to our local and we ask the relief committee why are not all the flood sufferers used alike and why is there such a delay in getting relief to the ones who lost in the flood. Your committee appointed three appraisers to estimate flood damage; they handed in their report. Why did not the committee when they found out all of this loss, and they knew just how much money they had on hand, figure each loser up twenty-five per cent, or if that would not go around figure it at twenty per cent and help all not just some as you have done; one is as good as another. Use them all alike.

We have one member, and an employe of The Fountain Dry Goods Co., went to his house to measure his kitchen floor for linoleum he said there was an order left at the store for it and the man had cleaned his floor up and stained it after the flood, and told the employe he did not need it as he had his floor stained and he asked more he could not get something else for the ten dollars, and he told him no, as the order was left for lineolum so he went up to the Fountain to see if he could get something else and they told him no, so they gave him a duplicate for ten dollars worth of lineolum and he cannot get nothing else but linoleum. Now he needs something else—why could they not give him something else for the ten dollars, as long as the Fountain has their money.

The people ought to have their relief with this money when they needed it, not three months after the flood. We gave our check for fifty dollars thinking our members would get help and not only a few. Our motto is, "help all and not only a few," they are all citizens whether they be rich or poor that money was not contributed to help only a few but divide it up and help all alike—all that was in the flood loss.

Now your committee has had close to eighteen thousand dollars, how much longer will the flood sufferer's have to wait before they get their per cent, or are just a few going to be helped. If they wait much longer for it there will come another flood and they won't need to be helped. Is that what your committee is waiting on—for another flood to come?

We the Carpenter's Local Union No. 525 of Coshocton, ask the committee in charge of the relief fund to publish through the press what has been done with that relief money as the public should know what has been done in regard to relief work. Hoping the relief committee will come across with their report.

Very truly yours,
Fred Tish
President of Carpenter's Local No. 525

Banana Kaisers Alarmed.

Kingston, Jamaica, June 20.—The receipt of a cablegram from Washington announcing that America will impose a tax on Jamaica banana caused consternation among the planters. The government was appealed to for help and a cablegram asking for details was sent to the British ambassador at Washington. The banana industry is the principal one of Jamaica.

Prepers to Take Rest.

Washington, June 20.—The senate committee of lobby investigators will rest from their labors for a few days while the majority members attend the Democratic tariff caucus. This determination was reached by the committee. The recess probably will extend to June 24.

Call The Tribune office if you fail to receive your paper.

It Cures While You Walk

For Allen's Foot Ease, the antiseptic powder to be shaken into the shoes. It instantly takes the sting out of corns, itching feet, ingrowing nails, and bunions. It's the greatest comfort discovery of the age. Allen's Foot-Ease makes tight or new shoes feel easy. Ladies can wear shoes one size smaller after using. It is a certain relief for sweating, callous and swollen, tender, aching feet. Try to-day. Sold everywhere, 25c. Trial package FREE. Address, Allen S. Olmsted, LeRoy, N. Y.

Walker & Lawrence
"A Good Place To Buy Good Shoes"
See our Trot-Moc for grown-ups and growing ups

MEET ME AT THE FOUNTAIN

Very Seasonable Offerings From The Ready-to-Wear Department.

We are offering at this time many new styles and new materials in women's ready-made dresses. The assortment of sizes and range of prices are now at their best and the variety of the newest materia s is here,

We Are Showing

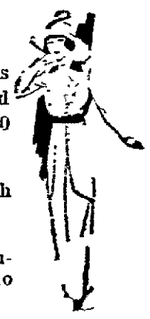

Many new patterns in Gingham Dresses, both the plain and fancy effects with a nice trimming on the collar and cuffs

Gingham Dresses for Women in all sizes are priced from $2.60 to $3.75.

Gingham Dresses in Junior and Misses sizes from $2.25 up.

Beautiful styles in fine linens and sheer voiles both plain and embroidered priced from $5.00 to $19.50.

New style linen Auto coat with Auto hood to match $6.00.

New white Pique skirts in regular sizes and large sizes $1.98 to $2.98.

The Fountain Dry Goods Company

LAUNCH UPSETS; FOUR DROWNED

First Trip of Season Fatal to Chicago Family.

Chicago, June 20.—The first launch ride of the season for the family of Arthur Herbert, a streetcar conductor, resulted in the death of four persons, Herbert, Mrs Herbert, Louis M. Dennison, a friend of the family, and George Brew, a railroad switchman, who dived into the water to save Mrs. Herbert.

Gladys Herbert, 5, and Leo Romberge, 4, were rescued.

The launch canopy caught on a girder of a river bridge as it was being raised. The boat was lifted clear of the water, overturned and dropped back into the river.

CITY DELIVERS ICE.

Cincinnati Health Board Takes Action In Drivers' Strike.

Cincinnati, O., June 20.—The city of Cincinnati today went into the ice business itself, and Health Officer J. H. Landis became the official "municipal ice man," the distribution of ice coming under the latter's province as guardian of the city's health.

Practically all of the nonunion ice plants of the city are crippled, or soon will be, because the stationary engineers and firemen followed the striking union ice wagon drivers and helpers. The ice dealers refused to treat with the engineers and firemen as a union, although they have been organized for 15 years.

With an appropriation passed at a special session of city council, the city began a general distribution of ice to fire engine houses and police stations, which were converted into ice stations. Street railroad flat cars, manned by union conductors and motormen, in addition to many auto trucks and wagons, conveyed the ice from a union brewery. The ice wagon drivers' union paid the expenses of union helpers to load and unload the ice.

The city expects later to extend its operations to house deliveries on routes now neglected. The sick and poor will be taken care of first. The regular rates will be charged to the general public, but the needy will get ice free. A municipal ice plant, city officials says, may be the outgrowth of the present ice strike. Ice dealers declared it would be suicidal to meet the increased wage demands of the drivers and helpers. They say they will hold out all summer if necessary.

CURRENCY BILL READY.

Will Be Introduced In House and Senate Next Monday.

Washington, June 20.—The administration currency bill was made public by Representative Glass, chairman of the house committee on banking and currency. It will be introduced in the house and senate after President Wilson has delivered in person his address to congress Monday.

An outline of the measure prepared by Mr. Glass describes it as "a basis for legislative action," states that it will be gone over in detail for alterations and sets out that its purpose is to accomplish three principal objects. Provision of a means for rediscounting commercial paper of specified types, a basis for elastic notes properly safeguarded, and machinery for doing foreign banking business.

The measure's essentials remain as they have been outlined, providing 12 or more federal reserve banks which will rediscount paper, deal in government securities, exchange and conduct government fiscal operations. National banks and such state banks and trust companies as conform to standards would be stockholders of the reserve banks. The government would hold no stock.

It pays to advertise. Try The Tribune classified columns.

WOULD BANISH DISTILLERIES

Senator Works Proposes Nation-Wide Drouth.

Washington, June 20.—On the theory that the alarming increase in the use of strong drink threatens the health of the nation, aside from working in numerous hereditary ills, Senator Works of California announced the preparation of a proposed constitutional amendment wiping out the manufacture, production and sale of distilled alcoholic liquors in the United States.

The bill, which would not prohibit the manufacture of beer and wines, will be introduced in the senate on Saturday.

Works declared that his measure was framed on the advice of Professor R. S. Benson, a Portland (Ore.) philanthropist and expert on the subject of alcohol and its influences.

RAILROAD MAKES REPLY.

Blames Engineers For Frequency of Accidents In Late Years.

Bridgeport, Conn., June 20.—The answer of the New York, New Haven & Hartford railroad to the criticism that has been leveled at it for accidents during the last three years was made before the interstate commerce commission and the public utilities commission by Clinton L. Bardo, who has been general manager of the system since Feb. 15 of this year.

In the first place he blamed the engineers of the road for blocking the company's proposal that no engineer having less than two years' experience should be allowed to take out a through passenger train. Then he blamed the public for permitting itself to be carried to premature opinions through newspaper accounts. He declared that the criticism under which this railroad has passed during the last year has been sufficient to break down the discipline and the esprit of any organization that ever lived.

BACK TO NATURE

Here is a shoe that conforms to every bend of the foot, soft as a glove, you can crush it in your hand.

TROT-MOC

FOR GROWN UPS AND GROWING UPS

Has all the good looks and fitting qualities of the highest grade shoe, without the discomforts of hard leather or heavy rubber soles. Comes in Brown and White leather for Tennis, Boating, Bowling and all out door wear.

Walker & Lawrence
"A Good Place To Buy Good Shoes"

THE NATIONAL PLAY SHOE

DEMOCRATS HOLD CAUCUS.

Senators Meet to Take Up Tariff Bill as Revised by Committee.

Washington, June 20.—Democratic senators caucused on the tariff bill as revised by the majority of the finance committee. All schedules and administrative sections were submitted. Only the income tax feature was held back for revision. The committee expects to meet Sunday to complete that work.

Chairman Simmons indicated he expected opposition in the caucus to the sugar and wool program, but believed those schedules would not be changed.

BOTH DOING WELL.

Queen of Spain Presents Alfonso With Another Heir.

Madrid, June 20. — Queen Victoria gave birth to a son. Mother and child are doing well.

This is the fifth child born to Queen Victoria. The others are Alphonse, Jaime, Beatrice and Maria Christina. The last named was born on Dec. 12, 1911. Prince Jaime, the second son, is a deaf mute. The queen is a daughter of Princess Henry of Battenberg, aunt of King George of England, and was married to King Alphonso on May, 31, 1906.

A NEW STORE

opposite the Fair Ground Gate, in room formerly occupied by Carrol's Grocery. STAPLE AND FANCY GROCERIES, GENERAL MERCHANDISE, RUGS, OIL CLOTH AND LINOLEUM.

Our expense will be small. Our buying facilities are larger. We will sell you everyday necessities for less than any store in town. Come Saturday.

MITCHELL & CO.
Two Stores

GLASSES ADJUSTED RIGHT?
SEE BURNS
Cor. Main and S. Fourth St.

DENTIST

DR F. A. WERNETTE
Office Northeast corner Main and Seventh streets.
First floor entrance on Seventh street.

J. W. Cassingham, President — E. L. Lybarger, Vice Pres.

THE COMMERCIAL NATIONAL BANK

Total Assets $1,327,739.42

DIRECTORS

J. W. Cassingham
E. L. Lybarger
John H. Hay
C. B. Hunt
John Lorenz
Louis Brendel
B. Worth Ricketts
Martin G. Hack
David Davis

C. H. Magruder, Cashier — C. R. Speckman, Asst. Cashier

Society

Here Friday.

Herbert Barnett of Kenton spent Friday with Herbert Garges at his home on Fourth street.

Arrived Last Evening.

Miss Thelma Armstrong who has been attending Oberlin College the past year arrived in this city Friday evening to spend the summer vacation with her parents Mr. and Mrs. W. J. Armstrong on Orchard street.

At Armstrong Home.

Miss Ellen Finley of Kenton is visiting Mr. and Mrs. W. J. Armstrong at their home on Orchard street.

Returned Home.

Mrs. H. L. Turner has returned to her home in Greensprings, O. after visiting at the home of her son Mr. and Mrs. Harry Turner on Cambridge street.

Guests At Infirmary.

Mr. and Mrs. Edward Norris of Milfork spent Friday with Mr. and Mrs. Edward McConnell at the county Infirmary. ....

Visit Friends.

Mr. and Mrs. S. T. Shrake and Mr. and Mrs. Charles Scherrer of this city will go to Martinsburg today for a visit with friends of Mrs. Shrake.

Ruth Gleaners Meeting.

The Ruth Gleaners society of West Lafayette met Wednesday afternoon with Miss Blanche Narragon. After the following program was given a social hour was spent and refreshments served.

Song. Society.

Scripture reading. Blanche Narragon.

Prayer.

Vocal solo. Fern Leighninger.

Reading. "The Woman Who Gave Herself" Glennie Loos.

Reading. "Which Mite box is Yours"? Ada Beck.

Instrumental duet. Esther Daugherty and Mildred Dyser.

Reading. "Only a Woman's Life" Alta Williamson.

Reading. "How Uncle Billy Listened" Ella Harbout.

Instrumental solo. Florence Rehard.

Round table. conducted by Anna Hart.

Song. Society.

Concert At Keene.

The Blind Huffman Brothers will give a concert at Elliott's Chapel Saturday evening June 21. The affair promises to be very entertaining and a good attendance is desired.

Attended Commencement.

G. S. Norris of Keene attended the commencement exercises at Bloomfield Friday evening.

Will Leave This Morning.

Dr. and Mrs. F. A. Wernett of Main street will leave this morning for a two weeks visit with relatives in Cleveland and Detroit.

NOTICE.

I will be in the store all day and evening Saturday June 21st. All persons knowing themselves indebted to me please call and settle their account.

Ruth Jones.

West Bedford Y. P. B.

The West Bedford Y. P. B. met Thursday evening June 10th at the home of Mr. Glen and Miss Florence Huff.

The business program was conducted by the President and Miss Florence Huff had charge of the literary program.

After the program delicate refreshments were served to the following members and visitors: Mr. and Mrs. Fred McCurdy, Bernice Perkins, Mary Perkins, Fern Miller, Esther Pigman, Grace Bonham, Florence Graham, Hazel Walker, Madge Underwood, Bessie Philips Lela Philips, Eva Nethers, Mary Graham, Louvera Graham, Zelma Noland, Mary Bonham, Fern Chaney, Flora Nethers, Lily Noland, Myrtle Baughman, Florence Huff, Nanna Huff, Mr. and Mrs. Ross Huff, Ward Nethers, Cecil Buxton, Lawrence Graham, Fred Underwood, Chester Johnson, Dwight Walker, Clarence Underwood, Byron Anderson, Leonard Gilmore, Emmett Nethers, Hayden Leas, George Huff, Carl Fulks, Glenn Huff and Foster Wright.

Fixing Responsibility.

Dr. Henry D. Lindsay, president of the Pennsylvania College for Women, told at a banquet recently of an indignant negro who protested that people has no right to come to him every time a chicken disappeared.

"But that is due to the law of association," commented Dr. Lindsay, "A friend of mine, who is active in church work writes a most miserable hand."

Not long ago this man's pastor was reading an announcement of a missionary convention. He did not wish to read the entire list of speakers, and rather haltingly selected the most prominent names.

"Papa," whispered my friend's little girl, trying to account for the minister's awkward pauses "Did you write that notice?"

Returned Last Evening

Mr. and Mrs. William Carlisle of Gainesville, Ga. who have been spending the past ten days visiting the former's mother in Newton Falls, O. returned to this city last evening for a visit with Mrs. Henry Clark and Mrs. Nelle Hoezel at their homes on Seventh street.

At Maynard Home

Mr. and Mrs. W. R. Lynde, Mr. and Mrs. James Preston and Dr. and Mrs. Keenan will leave today and spend the weekend with Mr. and Mrs. C. F. Maynard in Trinway.

Invitations Issued.

Mrs. Henry Clark and Mrs. Nelle Hoezel have issued invitations for a reception to be given at the former's home Tuesday afternoon June 23 complimenting their sisters Mrs. W. A. Carlisle of Gainsville, Ga. and Mrs. Nora Baker of Newark.

Here From Alabama

H. B. McDonald arrived in this city Friday from Mobile, Ala for a visit with relatives. Mrs. McDonald stopped off enroute for a visit with her sister. Mrs. S. R. Preston before coming to Coshocton.

Home From Andover

Mr. and Mrs. W. A. Himebaugh arrived in this city from Andover, Mass., Friday morning where they attended the commencement exercises of Phillips Academy where their son William was graduated. William Himebaugh is now taking the Yale preparetory examination before returning to this city Sunday where he will spend the summer.

Motored Here.

Mrs. Mary Rodgers and son Ralph, Mrs. A. L. Barthalow of Newcomerstown and Mrs. Harry Babcock of Barbarton motored to this city from Newcomerstown Friday and spent the day with friends.

Guests of Friends

Mrs. John Schlemmer of John street has as her guests, Miss Bertha Sheridan of Kingston and Mrs. Joseph McGinnis of Columbus. Miss Sheridan and Mrs. McGinnis will also attend Bethel Camp meeting during their visit in this city.

Kings Herald Meeting.

The Kings Herald society of Grace church will meet this afternoon at two o'clock with Miss Grace Groene at her home on Sixth and Locust.

Guests in Conesville.

Miss Elizabeth Biggs and Miss Ruth Elliot of Coshocton are week-end guests of Miss Sarah Biggs at her home in Conesville.

Busy Bee Meeting.

Miss Laura Pettit was hostess for the regular meeting of the Busy Bee missionary society of Grace church at her home last evening. After a short program and the routine business arrangements were completed for a picnic that the society will enjoy next Thursday at the home of Samuel Norris. Later a social hour was spent and refreshments served. Mrs. Ray Houston and son of Salem, Nebr. Mrs. Paul Love, Miss Florence Love and Miss Anna Love of Urbana Ill., were guests of the meeting.

True fruit used in Page and Lorenz's Sodas.

Mrs. Bechtol Hostess.

Mrs. W. W. Bechtol will entertain this afternoon at her home on Orchard St. with a delightful afternoon party complimenting her house guest Miss Maine Conrad of Zanesville and Miss Thelma Armstrong's guest Miss Ellen Finlay of Kenton. Mrs. Bechtol's guests will be members of the Carnation sewing club and a few others in addition to the honor guests. A color scheme of pink and white will be carried out in the decorations and refreshments. The hours will be spent in sewing and enjoying an informal musical program. The guests will be entertained with selections on the beautiful Appollo player. The hostess will be assisted in dispensing the hospitality for the afternoon by Mrs. E. W Heinke, Mrs. W. J. Armstrong, Miss Thelma Armstrong, Mrs. M. E. Trovinger, Mrs. Frank Pfous, and Miss Lois Bradford.

Left For New York.

Mrs. W. J. Davies and son Gilbert who have been visiting friends in this city left Friday for New York where they will visit a brother of Mrs. Davies.

Bake Sale.

The Ladies League of the Church of Christ will hold a bake sale this afternoon after one o'clock in the Baker building. All sorts of good things to eat will be for sale.

Guests at Barcraft Home.

Mrs. W. S. Simons and grand daughter Carma and Kathleen Vensel who have been guests at the home of Mrs Simons' sister Mrs. L. B. Barcroft for a few days past returned to their home on Route 4 last evening.

Home From School.

Miss Pauline Smith will arrive in this city today to spend the summer vacation at the home of her parents, Mr. and Mrs. C. B. Smith on South Lawn avenue. Miss Smith has been attending Oxford College the past year and stopped for a visit with friends in Centerburg enroute home.

Left For Chicago.

Judge and Mrs C. B. Hunt and family of Main street left last evening for Chicago where they will visit friends and relatives.

Federation Board Meeting.

The Federation board met in the Carnegie Library last evening and completed arrangements for the children's play ground at the fair grounds. During the routine business all bills were ordered to be paid and plans made for the rest room which will occupy the round hall in the northeast corner of the grounds where the playground equipment will be placed. The various club women of this city will have charge of certain days and the equipment which will be thoroughly appreciated by the little ones will arrive in a few days. The board asks that all persons who will donate or loan any furniture, books or magazines to be used in the rest room to notify Mrs. C. B. Smith on South Lawn avenue or call on the Citizens phone.

Wraglers Picnic.

The members of the Wrangler's club and their wives making a party of about forty enjoyed a picnic supper in the fair grounds Friday evening. After the elaborate supper which was served at six o'clock, a social time was spent.

Week-End With Parents.

Miss Grace Riley of North Eighth street will spend the weekend with her parents Mr. and Mrs. Thomas Riley in Canal Dover. Miss Ethel Kantz of Poplar street will accompany Miss Riley home.

NEW SIDEWALK.

A new side-walk is being laid in front of the Thompson building on Main street occupied by the Glass harness shop and Lee's jewelry store. The improvement when completed will be a most noticeable one.

WILL LEAVE FOR ATHENS

Miss Grace McCurdy of New Philadelphia will leave Monday for Ohio University, Athens, to attend summer school.

GUARD RACE TRACK.

English Authorities Seek to Prevent Repetition of Attacks.

London, June 20.—This was the last day of the present race meeting at Ascot Heath and such precautions as were never before known on a British race track, were taken to prevent any further attempts to break up races.

Private guards, detectives and policemen lined the course and the crowds were kept as far as possible from the rail.

Harold Hewitt, the fanatical student who duplicated Emily Wilding Davison's foolhardy feat and tried to break up the race for the $17,500 gold cup, regained consciousness for a time No hope was held out for his ultimate recovery.

No More Running Sores

Page & Lorenz Sell an Ointment Called San Cura That is a Positive Cure.

It matters not how old, persistent or poisonous the sore is, San-Cura Ointment, the powerful antiseptic, will draw out every particle of poison and promptly heal the sore.

So sure of this are the owners, the Thompson Medical Co., that they have authorized Page & Lorenz to return the purchase price if San Cura Ointment doesn't do all this paper says it will do. No fairer offer was ever made.

B. D Dutton, Titusville, Pa., says: "My arm was covered with twenty-four running sores and swollen to twice its natural size. San Cura Ointment removed the pain, drew out the poison and healed the arm in an incredibly short time. It is the greatest compound for healing I ever used."

The mighty healing powers of San Cura Ointment are little short of marvelous. It gives instant relief, and is guaranteed to cure salt rheum, eczema, bleeding, itching or protruding piles, ulcers, boils, carbuncles, chapped hands, and chilblains. For cuts, burns, scalds and bruises, it stops all pain quickly and heals promptly. 25c and 50c a jar. By mail on receipt of price, if your druggist is out of it or does not keep it.

SAN CURA SOAP

For tender, itching or irritable skin, wash with San Cura, the only antiseptic soap that soothes and heals, and kills all germs of disease. It will cure pimples, blackheads, and make the complexion clear and attractive. 25c at Page & Lorenz.

Mail orders for San Cura Ointment and Soap filled by Thompson Medical Co., Titusville, Pa.

Delightful Affair at the Snyder Home

The home of Mrs Seth Snyder on South Fourt street was the scene last evening of a most delightful party when Mrs Snyder complimented Mrs. William Anders of Olympia, Wash., and Mrs. L. E. Holderman of Chicago by bringing forty five guests together.

When the guests arrived at five o'clock an elaborate supper was served from small tables arranged throughout the house, that were most attractive with bunches of sweet peas and roses. The house presented a pretty sight with large clusters of rambler roses and ferns adorning every available space. The veranda was a favorite spot for the guests with Japanese lanterns festooned with wisteria and the same flowers arranged around the window frames completed the artistic decorations.

During the evening when the ladies were playing bridge Mrs. William Anders and Mrs. Hawkins sang beautifully several solos and Miss Olga Schanweker and Mrs. Edward Crawford gave instrumental solos in their usually charming manner. The ladies that assisted in despensing the hospitality were Mrs. Eiza De Hart, Mrs. Joseph McKeown, Mrs. Carl Herbig, Mrs. Edward Crawford, Mrs. Benjamin Coe, Mrs. Mark Love, Mrs. T. L. Montgomery, Mrs. B. F. Cotter, Miss Frances Donahue and Miss Olga Schanweker.

Is Overcome by Heat on Street

While attending the funeral of Owen Marshall Thursday afternoon, William McNabb(of Mohawk village, was stricken by the heat on Chestnut street. He was walking to the home of Mahlon Rose on Chestnut street when seized by the attack and fell to the ground unconscious. For a short time his condition was regarded as serious. However, last evening he was reported to be almost entirely recovered.

The Store Of Careful Service

Performing Monkeys

the newest mechanical Toy.

Price $1.00

They "Skin the Cat."

On sale at **RANSOM'S**

Farmers Wanted At Snyder's Grocery

We pay 19c for Butter; 18c for eggs.

Take your produce to SNYDER'S.

and get the highest price. Buy what you want, balance in cash or all cash, if you want it.

Try Snyder's famous 30 cent Coffee.

The Snyder Grocery Company

Frank C. Ayres, Manager

2 Doors E. City Hall

Couple Elope to Wheeling

Miss Nellie Krebs of Trinway, daughter of Mr. and Mrs. George Krebs and Mr. William Coverdale of Adams Mills, a fireman on the Panhandle railroad went to Wheeling on Tuesday, where they were united in marriage. The wedding came as a surprise to their many friends. They expect to reside in Columbus.—Zanesville Signal.

GAMES AT TYNDALL.

The Tyndall team and the Pennsylvania operators will clash on the Tyndall diamond at 3 p. m. today.

Miss Dolly Dainty—"I love James—but he's too poor for us to get married. I'm not strong enough to do washing."

Anty Drudge—"Get married right away if that's all. You're strong enough to wash the Fels-Naptha way. It's easy on the woman: easy on the clothes."

Easy on the woman; easy on the clothes! That is the Fels-Naptha way of washing.

Fels-Naptha Soap does away with all the hard and disagreeable part of washing. Little rubbing, no steaming suds to bend over, no keeping up fire to boil the clothes, no nauseous odor from cooking soiled garments.

Then, clothes last longer, with no boiling to weaken their fiber and no hard rubbing to wear them thin.

Look for the Red and Green Wrapper.

Fels & Co., Philadelphia.

5 VOTES Mystic Tour Coupon Cut this out--good for 5 VOTES

AT THE MYSTIC TODAY

"The Unwritten Law"

IN THREE REELS

SUPPOSE

You were living happily with your wife and young son, and

A MAN

Whom you thought to be your friend made love to her and the end

STOLE YOUR WIFE

Away from you, would you

KILL THAT MAN?

That's what you will have decided for you today.

AT THE MYSTIC

Aduts 10c. Children 5c.

TRIED AND TRUE—ESTABLISHED 1866

We train men and women for

BUSINESS EFFICIENCY

We do this one thing and do it right

We help men and women to get a start in life. Our work is educational, cultural, vocational—it demands the best from each student and helps to develop personality and character.

OUR HOME CORRESPONDENCE COURSES

Are identical with the work of our Resident School. Learn Shorthand and Typewriting at home. Learn Bookkeeping and Accountancy at home. Use your spare time to prepare for a place in the great modern business world.

OUR GRADUATES

Are in demand—they are found in every State and in many foreign lands.

OUR WORK

Is superior to that of other commercial schools—this may be easily verified by investigation.

Write for prospectus and booklets

THE MEREDITH COMMERCIAL SCHOOL

ZANESVILLE, OHIO

June, The Month Of Weddings

The pleasure of giving as well as the joy of receiving depends greatly upon the amount of thought and personality used in selecting a gift. In presenting an appropriate, worthwhile gift the idea of dollars and cents value is secondary, as it properly should be.

Now that June, the season of many weddings, is approaching it is well for those contemplating the purchase of gifts to busy themselves and decide upon what they will give.

Let us help you in your selection.

Moore & Meade, Jewelers.

WHAT MOORE & MEADE SAY IS SO.

RACES Coshocton, Ohio, June 25, 26 and 27 $3,000.00 In Purses

DANCING AFTERNOON AND EVENING

QUEST FOR OLDEST STUDEBAKER WAGON

Venerable Vehicles Located That Have Been in Service Since 1865

Away back in 1865, forty-eight years ago, Dave Clark bought a farm wagon The Civil War was over. Men's minds turned to thoughts of peace and the country was trying to forget the throes of conflict by sturdily endeavoring to conquer the agricultural possibilities of the Northwest Mr Clark purchased his wagon from the Studebaker agent at Gileneton, Wis., drove it out to his farm and from that day to this that faithful old wagon has been hauling Mr. Clark's grain and potatoes and truck to market. Figuring that a working year contains 300 days, Mr. Clark's wagon has been working 14,400 days, and, allowing a ton to the load, it has hauled a like number of tons for its owner, over good roads and bad, through winter storms and summer heat

This remarkable story of a farm wagon was unearthed by the House of Studebaker when it was decided to offer prizes to the owners of the oldest Studebaker Wagons. Studebaker publishes an almanac, which has a tremendous circulation among the farmers of the United States, and a page was devoted to expalining that, as the house had been building wagons for over half a century, it would be interesting to learn whether any old wagons had survived the wear and tear of years and service and to stimulate interest a series of prizes was offered.

Dave Clark, now of Bemis, South Dakota, heads the list with his forty-eight-year-old veteran G. D Bowman, of Sandy Lake, Pa., and Sam Hane, of Carbon, Ind., both own wagons bought in 1866, and then follows a long list of wagons bought in 1868 and succeeding years, the percentage climbing higher as the early seventies were reached

A remarkable fact was noted as replies to the contest began to pour in. Wagons bought forty five years ago as well as those of more recent date are still working One farmer writes, "I frequently draw 4,200 pounds of coal at a load" Another farmer states that he uses his Studebaker wagon for hauling timber and frequently loads 1,800 feet on his faithful Studebaker which has been in actual service for forty three years

Another farmer states he has been in several runaways, in one of which a horse was killed, but the wagon came out all right, although it smashed into a stone pile. This farmer, "The wagon seems to stand all it can get."

Still another farmer relates that he bought a Studebaker wagon thirty two years ago. He has had new boards put in the body and thinks two new spokes have been fitted, also a new nut on a rear axle. But outside of these repairs the wagon is just as he bought it and, he writes, "the roads are pretty poor around here"

And so the stories go Every day letters come to Studebaker telling remarkable stories about the sturdiness and long life of wagons sold three decades ago Just who will win the prizes is still a matter of conjecture. At the present time Mr. Clark's forty-eight-year-old wagon appears to head the list But there may be others a year or so older The contest is an open one and Studebaker is giving much time and attention to sifting out the contestants and making sure that the wagons entered are authentic

Mrs. Catt Re-Elected.

Budapest, Hungary, June 20—Mrs. Carrie Chapman Catt of New York was re elected president of the International Woman's Suffrage alliance by acclamation.

Birdmen Get Ducking.

Cleveland, O., June 20—Two aviators, Weldon B Cooke and A Engel were rescued when their hydro aeroplanes fell into the lake, several hundred feet off shore. The latter carried a passenger.

MADMAN RUNS AMUCK.

Kills Three Children and Wounds Ten In Bremen School.

Bremen, June 20—A maniac with a revolver in each hand ran into the Catholic school here and killed three little girls, wounded 10 others The teacher, Herr Meyer, attempting to disarm the madman was fatally shot, falling dying on the floor

The maniac then ran to a window, and with well directed shots wounded two boys at play in the schoolyard. The man then ran to the building in an attempt to escape, but was caught by a mob who beat him almost to death before the police rescued him and locked him up in a cell

Try a Want Ad in The Tribune

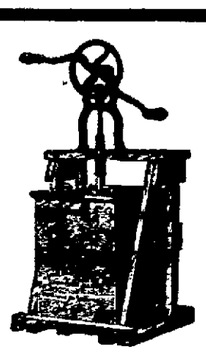

Why Break Your Back

And spend an hours time with your old churn; use the

"Famous Challenge"

churn and do the work in from five to eight minutes.

See them at our store.

Coshocton Hardware Co.

Next Door to Everything in New York

PENNSYLVANIA STATION

The Portal to Greater New York City—One Block from Broadway—"just around the corner" from Hotels, Theaters and Business.

Every part of the roomy interior has the atmosphere of Travel Comfort so conspicuous in all PENNSYLVANIA SERVICE.

Arriving Point for Anywhere in New York—Starting Point for Anywhere out of it.

RHEUMA FOR ALL FORMS OF RHEUMATISM

Don't be skeptical about RHEUMA, the modern enemy of Rheumatism, Lumbago, Sciatica, Arthritis, Gout, Chronic Neuralgia, or Kidney Disease. After taking a few doses you will know that the poisonous Uric Acid is leaving the system.

"For six years I was practically a cripple on crutches from Rheumatism. One bottle of Rheuma cured me."—J K Greenburg, 3839 Cottage Grove Ave, Chicago, Ill.

RHEUMA—guaranteed—50c. a bottle.

Wimmer-Arnold Drug Co. 404 Main street.

THE FLOCKMASTER.

Sheep are not found on enough farms, and the wonder is why they are not.

Keep the salt in a sheltered box in the sheep pasture Spasmodic salting is very dangerous.

When lambs are grown rapidly the quality of the meat is far and away ahead of that grown slowly.

Try putting some sheep on the rough, untillable land and watch them pay you immense dividends from the start.

Don't leave the sheep in a dry, short pasture. Give them a chance in a fresh pasture, or give a good grain ration.

Boston.

Wool Ohio and Pennsylvania XX 27 delaine washed, 27@28c, delaine unwashed 2 @2 half blood combing 2 three-eighths, blood combing 23½@24 quarter blood combing 23@24c fine unwashed, 19@20c, fine unmerchantable 2 @23

Warts on the Hands

Corns on the Feet

Just apply Putnam's Corn and Wart Extractor; it does the whole trick, does it sure, does it in a real hurry too. Putnam's Extractor cleans off a wart or lifts out a corn without any bad after effect. You don't have to lap up—no inconvenience, pain or distress. Putnam's Extractor sells round the whole world, 25c. per bottle, sold and recommended by druggists and C E Anderson

Knights Templar Hold Their Annual Election

A stated conclave of Coshocton Knights Templar was held last evening in Masonic Hall. The annual election was held and the officers who will serve during the ensuing templar year are:

Eminent Commander—John R. Mapel.

Generalissimo — George W. Webb.

Captain General—F K Wood.

Senior Warden—Lee Felver.

Junior Warden—Z L. Harrington.

Prelate—Frank Ashman.

Treasurer—O P McGinnis.

Recorder—L. E. Baughman

Standard Bearer—L. P Burt.

Sword Bearer—E. R. Reed.

Warder — O. S. Bowen.

Installation in July.

The newly elected officers together with the appointive officers will be installed at the July conclave by past commander, John W. Porter.

J. W. Collins, representing the Union Pacific R. R. was present at the meeting to give the Sir Knights information concerning the trip to the Triennial conclave to be held at Denver Col., August 13-15, 1913.

New York Restaurant Keeper Falls For Ancient Swindle.

New York, June 20.—Carrying in his arms a roll of "money" almost as big around as a telegraph pole, Samuel Schartz staggered into a police station in Brooklyn and said "There's his $10,000. I want my $850 back."

With a struggle he boosted the huge "$10,000" roll over the railing of the desk and dropped it with a sigh. The roll slipped down on the floor, burst its fastening and spread over the floor and lay revealed a pile of blank paper with a greenish tinge and with a nice crisp $1 at the top and bottom

Schwartz is the proprietor of a restaurant. A stranger bringing the roll entered his restaurant and ordered a high priced German breakfast.

"I've got $10,000 here and want to see a lawyer," said the customer Schwartz walked around the corner with the man to pilot him to a lawyer's house, but on the way the stranger met another friend and soon complained that he was ill "I'll have to go to a drug store," he said to Schwartz. "You keep this money for me, but give me some security."

Schwartz happened to have $8.50 and gave it as security Both men went away, leaving Schwartz on the corner He waited there for an hour till his arm ached from holding the "$10,000," and reported to the police

The Diamond Miniature

Patheplay---Two Reels.

A young society man about to join a secret order, is required to steel a miniature from his prospective father-in-law. He succeeds but not until after he has passed through a series of trying experiences.

At The Pastime Today. Guaranteed coolest place in town. 20 degrees cooler inside than outside.

GET THE TRIBUNE HABIT

IT'S EASY TO FORM. IT'S EASY TO TAKE.

Try it a month and you would as soon think of going without your morning cup of coffee as you would of going without your

DAILY MORNING TRIBUNE
ONLY TEN CENTS A WEEK

A HOME PAPER FOR HOME PEOPLE

CLEAN
INDEPENDENT

AGGRESSIVE
READABLE

READ IT YOURSELF AND SEE IF IT ISN'T.

CLASSIFIED ADS

4000 HOMES REACHED DAILY

Terms 25 cents for 25 words or less, 6 insertions. More than 25 words one cent per word.

IF CASH DOES NOT ACCOMPANY AD, 40 per cent extra will be charged for collection.

LADIES' AND GENTLEMEN'S Suits cleaned and pressed. Will call for and deliver. Bell phone 410. HENRY MILDER, 626 Main street.

WANTED

WANTED— By young mechanic and wife, board and room with private family. Young people preferred. Address at once. White, % Tribune.

WANTED —A place on a farm for a boy 13 years old. For boarding and clothes. Has been raised on a farm. Call Farmer's Hotel. Bell phone.

WANTED—Everybody to know that an ice-cream social will be held at the Plains M. E. Church Saturday evening June 21. Everybody invited.

FARMERS WANTED
AT
SNYDERS GROCERY.

We pay 19c for Butter, 18c for Eggs—Take your Produce to Snyders and get the Highest Market Price—Buy what you need the balance in cash or all cash if you want it. Try Snyders famous 30c coffee.

The Snyder Grovery Co.
Frank C. Ayers Manager.
2 Door E. City Hall.

WANTED—2 or 3 furnished rooms for light housekeeping, must be on the ground floor. Address W. J. W. Tribune.

WANTED—Position as stenographer or bookkeeper. Enquire at Tribune office.

WANTED—To buy 1000 sheep any age and any kind. Springer cows to be fresh in July or August and all kinds of fat stock to ship. Address W. H. Dickey Coshocton or call Citizens telephone No. 179 B.

HELP WANTED—Female

Wanted; Young lady to clerk in ice cream parlor. Good wages and steady work. Apply Peutel Bros. 521 Main street.

WANTED—Girl for general house work. Inquire 868 Chestnut St. Citizens phone 159.

WANTED — Good girl for general housework. Farmers Hotel.

WANTED —Good girl for general housework. Best of wages to competent girl. Apply Mrs. Wendt 416 South Fourth St.

WANTED—Male Help

WANTED — GOOD RELIABLE BOY, MUST BE OVER 16, GOOD WAGES AND STEADY POSITION FOR RIGHT PARTY.. APPLY AT WOOLWORTH STORE.

WANTED — MEN IN ALL DEPARTMENTS. APPLY AT ONCE.

James B. Clow and Sons.

Italy Gets Bargain.

Florence, June 20.—After negotiations which have been going on for six years, the government has purchased Donatello's statue of St. John from the Martelli family for $80,000. The statue is worth almost a million dollars. The government acquired the statue through the right of pre-emption.

LIVE STOCK

FOR SALE —A sow with litter of pigs. Price $30.00. Address Christ Beingesser, Jr. Fresno O. Route 3.

FOR SALE—Two work teams, weigh 3000 lbs. each; team of grey mares, weigh 2400 lbs., $150; good mare, 6-year-old, weighs 1,350, sound and family broke. Other horses of all kinds. Geo. W. Markley, Walnut street, Bell telephone 432.

FOR SALE: —Mare with colt. Will foal soon. Weight 1150. Sound and not afraid. Family broke. Inquire Forbes Carroll, Citizens phone 181e.

FOR RENT

FOR RENT—A good six room house on South Ninth street. Rent reasonable. M. H. McCormick, 532 S. Seventh street, Citizens phone.

FOR RENT — Furnished room, bath and all conveniences. Also fall rose plants for sale 5 and 10c doz. Mrs. Owens 654 Orange St. Citizens 266A.

FOR RENT—One furnished room —all conveniences. 117 South Fourth St. Bell Phone 492.

FOR RENT—Five unfurnished rooms, with conveniences, one square from court house; also have one front room furnished for rent. Inquire at 343 Walnut St.

FOR RENT—Desirable Four and five roomed apartments. "Schaich Building Main Street." Also good storage for household good. Wm. C. Schaich, Citizens Phone 500.

FOR RENT — Furnished front room, all modern conveniences. 319 N. 4th Street.

FOR SALE—Farms

FOR SALE—5 acre truck farm, first and second bottom, best in state. Brand new 6-room house, 5 miles on Lafayette road. Must sell account sickness. Address Truck Farm. Tribune.

FOR SALE—38 acres on Plainfield Road — 3¼ miles from Coshocton. 4 room house, barn, well watered orchard, good black locust grove. Priced right. J. B. Rodgers 1017 Kenilworth avenue.

FOR SALE —37½ acres of good land all in pasture and young orchard of 3½ acres. Good stable, good wagon shed, good smoke house and wash house and other out buildings. In Tuscarawas township 4½ miles from Coshocton on the Otsego road. Will either sell or trade for town property. Inquire of David Jennings on Coshocton Route 2.

Naval Ensign Killed.

Annapolis, June 20.—Ensign William D. Billingslea of Mississippi was instantly killed, and Lieutenant John H. Towers of Georgia was seriously injured when their hydro-aeroplane in which they were maneuvering over the Chesapeake bay in the vicinity of Kent Island collapsed and threw both men into the water.

Subscribe for The Tribune

HAS SOMEBODY DISAPPEARED IN THE WEST

(Preserve and show this Notice to whoever it may Benefit.)

Have you been deserted,—cruelly deceived by somebody you bound lessly trusted? Your money—hopes—gone? Has the fugitive vanished i the West, leaving no clew but Debtors,—family—corruption? No matter how long gone, write us; we trace, pursue and unearth the most elusive. Few escape our dragnet. We collect your money from the run-a-way; help you find lost relatives; do all kinds of legitimate investigating. We verify or disprove suspicions which may exist of Husband, Wife or Friends, visiting in the West by shadowing and reporting to you their movements. Services Strictly Confidential. No Charges Without Success.
WESTERN CLAIM AND TRACING BUREAU, Mason Bldg., Los Angeles, California.

FOR SALE—Miscellaneous

FOR SALE—Bedroom set, second hand, in first class condition. Call 460 Bell Phone.

FOR SALE — Porch 6 x 15 ft. in good condition—Will sell cheap if sold at once. Inquire J. C. Norris Bell phone 471. Citizens phone 133A.

FOR SALE— Fancy white stock potatoes for this week only 65c per bu. Both Phones 40. U. G. Ralston.

FOR SALE—Organ, cheap. Address Organ, care Tribune.

FOR SALE Cheap — 6 boy's wash galatea blouse suits age 9. 1 Man's gray suit size 42 —all good as new—163 Park Ave.

FOR SALE—Household Goods, side board, round dining table, gas range, 2 gas heaters, chairs, I. C. C. drawing table, kitchen cabinet. 313 N. Fourth St.

FOR SALE—Nine foot book case in three divisions (not sectional) oak, heavy glass doors, a fine condition, no room for it. Citz phone 319A.

FOR SALE—Cabbage plants at O. D. Mayhew's, 418 North Ninth street at 5c per doz.

FOR SALE—A Deering hay tedder—good as new. Price reasonable. Inquire Wm. Bush, Nellie, Route 1.

FOR SALE—McCormick binder in first class condition. Bundle carrier with machine. Apply at Nancy McMillan's, Coshocton Route 5.

PUBLIC SALES

PUBLIC SALE.—The Undersigned will offer for sale at Public Auction, on the old Noble farm, on the West Lafayette road, 4 miles east of Coshocton, on June 30, 1913, the following property to-wit:

One mule, 1 year-old; 1 gasoline engine, 8- H. P.; one No. 11 Ensilage cutter; one McCormick binder good as new; wagons, plows, 1 mower, 1 hay rake, one potato digger good as new, and other articles.

Sale to commence at 1 o'clock P. M. Terms made known on day of sale.

George Noble.
L. J. Foster, Auctioneer.

PUBLIC SALE.

The undersigned will offer for sale, at public auction, at the late residence of Hannah Foster, deceased, in the city of Coshocton, Coshocton County, Ohio, on the 26th day of June 1913, the personal property of the said Hannah Foster, deceased, consisting of the following:

1 coal cooking stove; 2 cupboards; 1 wood chest; 2 tables; 1 dresser; dishes; 1 copper kettle; trunk; silver ware; tools; 2 mirrors; 2 stands; 1 oil stove; 2 clocks; 1 sewing machine; 7 small rugs; carpets; canned fruit and jellies; lamps; dining room chairs; cooking utensils and other household goods.

Sale to commence at 1 o'clock P. M.

TERMS—Purchases amounting to three dollars or less to be paid in cash; above that sum, notes of five months time, with two approved sureties will be taken.

Lloyd S. Leech,
Administrator.

SAYS SOLDIERS ARE OUTLAWS.

Texan Lays Grave Charges Before Secretary Garrison.

Washington, June 20.—Charges that American soldiers on the Mexican border are as much outlaws as the roving bands across the line were laid before Secretary of War Garrison by J. J. Kilpatrick, a merchant of Candelaria, Tex Mr. Kilpatrick's son is postmaster at that place and the post office is situated in the Elder Kilpatrick's store.

Armed with a letter of identification from Oscar Underwood, majority leader of the house of representatives Mr. Kilpatrick is prepared to assert to the secretary that the American soldiers are mutinous and riotous among themselves and that they are failing to afford protection to Americans. Mr. Kilpatrick on his arrival sought out Mr. Underwood, whom he had known well years before in Alabama.

Candelaria is a border town of about 500 inhabitants, virtually all of whom are Mexicans. Mr. Kilpatrick and members of his family, in fact, are said to be the only Americans now in the place.

CRITICALLY ILL.

Mrs. Ann Mikesell of New Guilford is critically ill. It is not expected that she can recover.

MISCELLANEOUS

FIFTH STREET GARAGE
BOTH PHONES.
Auto and Machine Repairing
AUTO LIVERY
F. E. LUCAS, Prop.

NOTICE TO PAINTERS.

The Agricultural Society will receive bids until Saturday noon, June 21, on painting dwelling at Fair Ground, for labor only. Address bids to W B Miller, Secretary.

EXPERT AUCTIONEER. Jacob Patterson has a record of many successful sales. Let him cry one for you. Satisfaction guaranteed. Address 520 Locust St. Bell Phone 620 Coshocton O.

NOTICE: There will be no base ball on Forks diamond on Sundays during the Bethel camp meeting. Ernest Darr, manager Roscoe Ball Club.

BARGAINS.

Granulated Sugar $1.19 a sack. Fine Potatoes 75c a bushel. Best flour $1.35 a sack. 8 cakes Lenox soap 25c. Skelton, Corner Walnut and South Lawn.

NOTICE.

As I am forced to vacate my rooms over Markley's livery barn, those having furniture there are requested to call and remove same at once.

H. J. Brucken.

COSHOCTON FISH MARKET.—Fresh fish arriving every morning Special Sales Friday and Saturday. Come in early or phone your order early for prompt delivery. Fresh water fish, ocean fish, salt fish in buckets pails or barrels. Fruits and vegetables of all kinds. Radishes, onions, lettuce, beets, carrots, cucumbers, celery, tomatoes, cantelouples and watermelons. Lemons, oranges, bananas and pineapples. Pineapples $1.00 per dozen. Corner Main and Second streets. J. P. Zerbe, Manager. Bell phone 51.

LOST

LOST—Beagle hound, May 27 in Virginia township. Black and brown, one ear notched. Reward for information or return to Farmers Hotel. Bell phone.

LOST —Package containing silk hosiery on Main St. between 6th and 7th or on 7th or Walnut streets. Finder leave at Tribune Office.

LOST —Light brown sack coat on Walnut or Third streets. In pocket, union painter's card and union due book. Return to 235 So. Fifth St. Reward.

LOST— Brown mare with colt. Strayed from fair ground Wednesday night. Any information leave at L. E. Parish meat market. Both phones.

LOST —A small signet ring with initial N. on it. Reward if left at Tribune office.

Nurse Blames Label.

Columbus, O. June 20.—Miss May Dudley, the nurse who by mistake bathed Mrs. Emma Larason, a patient in the Newark sanitarium, with carbolic acid, has returned to her home in Columbus, and was notified of the death of Mrs. Larason. She says the accident was caused by wrong labelling of the bottle containing the acid.

NEGRO IS LYNCHED.

Arkansas Mob Metes Out Quick Justice to Girl's Assailant.

Hot Springs Ark., June 20.—Will Norman, a negro, charged with an assault on a 14-year-old white girl, was captured in the nearby mountains and 30 minutes later was seized by a mob of several thousand citizens and hanged to a telephone pole on a prominent business corner of the city.

Norman's body was shot to pieces. The girl died without regaining consciousness.

Hold Engineer Blameless.

Hornell, N. Y., June 20.—William B. Schroeder the Lackawanna engineer on trial here for manslaughter in the second degree in connection with the wreck on the Lackawanna at Gibsons, on the morning of July 4 last, was acquitted.

Methodist Preacher Disappears.

Hamilton, O., June 20.—The mysterious disappearance of the Rev. O D. Becker, pastor of the Methodist church at Sevenmile, is causing great anxiety to his wife and friends. Rev. Mr. Becker left his home Thursday morning.

Whirled to Death.

Zanesville, O., June 20.—Darrel Hall, 27, married, was whirled to death when his clothing caught in a shafting at the Nelson-McCoy pottery two minutes after going to work.

CHURCH NEWS

Attention of the public is hereby called to the change in time of the Sunday evening services of the churches. All Christian Endeavor societies and young people's meeting will begin at 6:30 p. m. and all preaching services at 7:30 p. m.

Pastors are requested to mail or bring in their church notices, WRITTEN OUT just as they desire them to appear in this column, before 5:00 p. m. each Friday to insure insertion. Thus all errors, due to misunderstandings on the telephone, will be avoided.

Baptist Church
Sunday school 9:15
Rev. F. A. Twining, pastor
Morning worship at 10:30
Sunday evening service entirely for children at 7:30.
B. Y. P. U. 6:30
Evening service 7:30 p. m.
Prayer meeting Wednesday evening 7:15.

Church of Christ
Corner Main and Eighth Sts.
Rev. Claude M. Burkhardt, minister.
All urged to attend the Bible school.
Church service at 10:30 a. m.
Topic: "The Essentials of Christian Worship.
Endeavor society at 6:30 p. m.
Jr. C. E. at 2 p. m.
Evening service at 7:30
Topic: "The Place of Ideals in Life."

First Christian Church
Seventh and Poplar streets.
Rev. W. A. Leonard, pastor
Sunday school at 9:15 a. m.
Morning service at 10:30
Topic: "Our Home Missionary Work."
Jr. Y. P. S. C. E. at 2 p. m.
Y. P. S. C. E. 6:30 p. m.
Topic: "Lessons from a Great Leader."
Evening service at 7:30
Coshocton lodge No. 96 F. and A. M. will attend evening service in a body.

Lutheran Church
Walnut and Seventh streets.
Rev. A. K. Walborn, pastor.
Sunday school 9:30 a. m.
Morning Serviets at 10:30
Evening Services at 7:30
A cordial invitation is extended to all who do not have a church home to attend all services.

Grace Methodist Episcopal
Corner Fourth and Walnut Sts
Dr. J. S. Secrest, minister
Sunday school 9:15
Morning service 10:30
Epworth League 6:30 p. m
Intermediate League 6:30 p m.
Evening service 7:30

German Evangelical
South Eighth street
Rev. G. H. Freund, pastor
Sunday school at 9 a. m.
Morning service 10:30

M. P. Church
Corner Walnut and Eighth Sts.
Rev. George W. Beck, minister
Sunday school at 9:15 a. m.
Morning service at 10:30.
Subject: "Shining Lights."
Junior C. E. at 3 p. m.
Intermediate C. E. at 4:30
Senior C. E. at 6:30 p. m.
Evening service at 7:30 p. m.
Service attended by Loyal order of Moose.
Subject: "The Cloak of Charity."

First Presbyterian Church
Fourth and Chestnut streets.
Rev. George Brewer, minister.
Bible school at 9:15
Graded system
Morning worship at 10:30
Christian Endeavor 6:30 p. m.
Evening Service 7:30

Presbyterian Chapel
Fifteenth and Chestnut streets
James R. Stewart, Supt.
Bible school 4 p. m.

Trinity Episcopal
Corner Seventh and Main street
V. A. Smith, minister in charge

United Brethren
Orchard street and Park avenue
Rev. N. L. Stambaugh pastor
Residence 907 Chestnut street.
6:30 a. m. Sunday prayer service.
Junior League 1:30 p. m.
Christian Endeavor 6 p. m.
Evening service 7:30

Sacred Heart Church
Burt avenue; Rev. Fr. Slatery, pastor.
Mass at 7 and 9:30 a. m.
2:00 Sunday school.
7:30 Vespers and Benediction.

Christian Union Church
Corner Vine and Brower Ave.
Sunday school 9 a. m.
Morning service 10:30 a. m.
Prayer service Thursday evening.
Sermon at 7:30 p. m.

Salvation Army
Captain A. E. Smith.
Sunday school 9:15
Praise meeting 2:30 p. m.
Praise meeting 2:30
Young People's service 5:30
Salvation meeting 7:30.

Roscoe Christian Union
Roscoe Christian Union Sunday school at 9 a. m.
Prayer and class meeting 10:30 a. m.

Roscoe Methodist
Rev. R. I. Wintehurst
Sunday school at 9 a. m.
Junior league 1:30 p. m
Congregation to attend Bethel Camp.

Canal Lewisville M. E.
Rev. R. F. Whitehurst
Sunday School 9:30.
Congregation to attend meetings at Bethel camp.

Christian Science
Services held in Carnegie Library Assembly room.
Sunday morning services 10:30
Wednesday evening services at 7 p. m.
Strangers are welcome.

Seventh Day Advent
Sabbath services held Saturday in the Shaw building.
G. C. Quillin, elder.
Sabbath school at 1 p. m.
After service 2:30 p. m.
Cottage prayer meeting every Friday evening.

Shiloh Baptist
Rev. G. A. Madison, pastor.
Sunday school at 9:30.
Evening service at 7:30.
Morning service at 11:00

Loders Christian Union
Sunday school at 10 a. m.
Sermon by pastor 7:30 p. m. by Rev. Ort.

GOES TO PORTUGAL

Hoosier Author Picked For Foreign Post Known by His Fiction.

Meredith Nicholson, the novelist, who has been selected for appointment as minister to Portugal, is one of the most literary men chosen for high posts by President Wilson. Like Dr. Van Dyke and Andrew Carnegie, Mr. Nicholson is a native of Indiana. He is best known as the author of a number of novels, some of his stories having been popular sellers. The "House of Madame Mori," "The Lost Purple," "The Port of Missing Men," "The Siege of the Seven Suitors."

DEADLOCK EXISTS.

Forty-five Thousand Idle in Chicago Building Trades.

Chicago, June 20.—A deadlock exists between the 200 members of the Building Construction Employers' association and 20,000 employes engaged in the construction of buildings in various parts of the city. The employers declared the union after 15 marble workers employed by a firm furnishing ornamental stone for a large bank building, struck for higher wages.

More than 25,000 laborers with 15,000 skilled workmen who were locked out, also left their jobs, making a total of 45,000 who are out.

Militants Burn House.

Birmingham, England, June 20.—Militant suffragets celebrated the attempt to break up the gold cup race at Ascot Heath by burning down an untenanted house in Solihull, a suburb. The loss is about $15,000.

FRANK HARPER

Mt. Vernon Publisher Is Ohio's New State Printer.

MONKS GO ON A STRIKE.

Demand Better Food Supply and More Leisure Moments.

London, June 20.—A story comes from St. Petersburg to the effect that the monks at St. Michael's monastery at Maikop, in the Caucasus, have gone on strike. They demand more food and leisure and a supply of trousers. Father Ambrosio, the head of the monastery, refuses to grant the demands of the strikers and the services have consequently been suspended. The bells are silent and the cloisters are forsaken.

Father Ambrosio seems to be a super-ascetic. He thinks that devotions are better than rations. The long-suffering monks bore their privations quietly until Father Ambrosio refused to allow them to have trousers, which he regarded as unnecessary luxury. On a particularly cold day when the brethren were working in the fields and were acutely conscious of their needs all of them abandoned their tools and refused to return to the monastery. They are now being fed and housed by the peasantry, who sympathize with them.

Brain Specialist Dies.

New York, June 20.—Dr. Frank Hartley, one of the world's foremost surgeons and brain specialists, died of bright's disease after an illness of some weeks He will always be known in surgery, according to the testimony of distinguished doctors, as the originator of an entire and complete series of operations upon the skull and brain. His famous bisection of the ganglion, of the fifth cranial nerve, marked the first successful cure of neuralgia. Dr. Hartley is survived by his wife.

Mrs. Roosevelt In France.

Paris, June 20.—Mrs. Theodore Roosevelt, who arrived at Cherbourg on the steamer Victoria Luise from New York, passed through Paris on her way to Lausanne, Switzerland, where her sister, Miss Carow, is ill.

Mrs. William Given of Warsaw shopped in this city Friday.

NOTICE TO CONTRACTORS

Sealed proposals will be received by Board of Education of Blissfield Special School District, Blissfield, Coshocton County, Ohio, until noon, 12:00 o'clock standard time, on the 22 day of July, 1913, for the furnishing of the material and performing of the labor necessary for the erection and completion of school building for the said Board of Education according to plans and specifications prepared for same by C. E. Handshy, Architect Zanesville, Ohio, and which are now on file at office of architect and also at clerk of Board of Education, Blissfield, Coshocton County, Ohio.

Proposals must be made out on uniform blanks furnished upon application to clerk of Board of Education or at office of architect, and may be for the whole or any part of said building, and said proposal must be accompanied by a certified check or bond, with two or more sureties in an amount equal to 25% of the proposal, conditioned that the successful bidder or bidders will within ten days from the date of opening the bids enter into a contract for the faithful performance of the work bid upon according to plans and specifications and the proposal and if bid be acceptable, he will secure the execution of the work by certified check or bond with two or more sureties in the sum of 25% of the proposal. Sealed proposals must be made out in accordance with the State Laws of Ohio and sent to J. E. MILLIGAN, Clerk of Board of Education, Blissfield, Ohio. The right is reserved to reject any or all bids

Attest: C. W. AKINS, Pres.
J. E. MILLIGAN, Clerk.

Shortage in Water at Canton

Canton, June 20.—This city is in the grasp of a water famine.

The water supply of 50 families has been turned off because they refused to heed the regulations as provided by the city officials. All employes of the water department including even the clerks in the offices, on foot and in buggies, scour the city almost continually to cut off water waste.

The water department is urging haste in the shipment of a 2,000,000 gallon pump which they have ordered to help in supplying water. One portion of the city Wednesday was with out water entirely. In other sections only a little will trickle through the faucets.

Police are aiding materially in the fight against the reckless water consumers. As soon as they see a violater of the sprinkling regulations they notify the water department and the water is turned off at that house.

Try Page and Lorenz's Soda's Made from best material we can buy.

Time Makes Money For You

when you have a savings account with

The Peoples Bank

Every six months on July and January 1st--Time--without effort or worry on your part, increases the sum you have on deposit.

A savings account bearing 3 per cent interest, is undoubtedly the simplest and most practical way to make--Time--add to your income.

SUFFRAGETTES TO AGAIN MARCH ON WASHINGTON

New York, June 17.—Woman suffragettes, undaunted by the summer weather, are laying plans for another great march to the national capital. The start from New York will be made on or about August 1 when suffragists from all parts of the country will bear down upon Washington to drive a victorious finish of the recent favorable report of the senate committee on suffrage.

A number of members of the Men's League For Equal Suffrage have already agreed to join the women in the pilgrimage and they are organizing a troop of suffrage cavalry. The league will also test its histrionic powers along the way, several suffrage plays being under consideration by a committee of the league.

HEALTH IS POOR; WEDDING IS OFF

Chicago, June 19.—Miss Ethel Wahl did not become the bride of Jas. H. Harmon yesterday because she believed in the hygenic theory that both bride and groom should be in perfect health when they are united in marriage. A slight ailment in her throat made a surgical operation necessary a few days ago and Miss Wahl recalled the wedding invitations that had been issued for the ceremony today The wedding will take place in the fall.

Big War Film at Luna Today

Manager Tracewell has booked a Spenish-American War feature for today's entertainment at the Luna which promises to be one of the greatest dramas ever shown at the Luna. The picture 'The Stars And Stripes Forever' is a '101' Bison and shows how a maid, grateful for an American officer's kindness, saves a supply of American arms from disaster.

Saves Life; Bequeathed Big Fortune

New York, June 18.—The Gratitude of an old employer whose life he had saved has enriched by $200,000 Stanton Salomon, 24, and his young wife who live with their new born son in Jersey City. Salomon is an elevator man.

Six years ago Salomon was office boy for Timothy J. Kieley, a New York manufacturer. One morning as Kieley drew up in his automobile, a foreigner whom he had discharged rushed upon him with a stiletto. Salomon jumped to the rescue and with one swipe of a broom laid out the assailant.

"I'll never forget you for this," Kieley said. "Some day I shall show you my gratitude." A few days ago a letter from Kieley's attorneys announced his death and informed the former office boy that he had been left $200,000 in cash.

Page and Lorenz's Soda is better at the same price.

Seven Get Diplomas in Oxford Tp.

The Oxford Township commencement will be held June 26—7:30 p. m. at the Orange M. P. Church. The following are the epersons who passed the Patterson Test:

Lucille Wilson,
Lucille Rehard,
Jean Jones,
Cinderella Jones,
Edna Waggoner,
Lena Smith,
Foster McCune.

The Class address will be given by Rev. Bowmann of Newcomerstown.

CARD OF THANKS.

We wish to express our thanks to the friends who were so generous with sympathy and help through the sickness, death and burial of our husband and father, Owen Marshall. We are grateful also for the many floral offerings. Sincerely, The Wife and Children.

Market to be Operated by Women

Toledo, O., June 18.—A retail market operated exclusively by women will be inaugurated here tomorrow morning, when members of the Housewives' league begin the sale of produce, in an effort to thwart further rise in the price of living.

The women have been allotted one-half of the old Superior-St. market by the city council. The women will not permit anything sold unless it is raised or produced by the seller.

It is planned by the members of the Housewives' league to have a procession at 5:30 o'clock, marching through the downtown streets and concluding at the market stalls. The purpose of the league, which is a branch of a national organization, is to do away with the middleman in the purchase of food-stuffs.

Mrs. W. R. McNeal and daughter Miss Harriet of Flushing are visiting at the home of Mr. and Mrs. W. H. McNeal of Blissfield. Capt. E. L. Lybarger of Warsaw was in this city Friday.

I Am Going To Brendel's Shoe Store For My Next Shoes

JUNE BRIDES

Meditate upon the importance of buying your house furnishings from a dependable store. If not already a patron of our store, we suggest you begin right by starting now.

The store with one price and that the lowest consistent with quality—courteous clerks—best treatment—a dollar's worth of merchandise for your dollar—all goods marked in plain figures, this applies to all three floors and enables you to compare values more readily—the newest merchandise at all times—and the service of this store ends only with the satisfaction of it's customers. Out of town folks will find this a nice and most convenient place to shop at all times, as all Penn trains stop at our door.

Make this store your headquarters whether for shopping or for pleasure. You will at all times receive the same careful attention.

Leave your parcels or suit cases in our care we are constantly at your service. Consult us when you are in need of dependable dry goods. We carry everything that you will find in a first class dry gods store.

FIRST FLOOR

Silks, suitings, linens, wash goods, domestics, knit underware, hosiery, laces, notions and men's furnishings.

SECOND FLOOR

Carpets, mattings, draperies, lace curtains, pillows, comforts, blankets, etc.

THIRD FLOOR

Anything ready to wear for women, misses' and children. Suits, dresses, undermuslins, petticoats, waists, party dresses and separate skirts with a full and complete line of **Henderson and Royal Worchester Corsets also Sahlin and Ferris Waists.**

BASEMENT

Wall paper and linoleums.

THE McKEOWN-SETTLE CO.

COSHOCTON'S FASTEST GROWING STORE

RAISE PENNSY $8,000,000.

The Pennsylvania must stand an increase of $8,000,000, the B. & O. an increase of $5,000,000, the Erie $2,500,000 and the C., H. & D. $1,800,000. The smaller roads will suffer proportionate increases, but all the figures have not yet been compiled by Secretary Williamson.

REV. ENTERLINE TO PREACH

The Rev. George E. Enterline, District Evangelist of the Baptist churches of south eastern Ohio will preach in the West Lafayette Baptist church morning and evening, Sunday June 22.

BOYS WILL SCRAP.

An altercation between two boys, aged about 12 years, resulted in a warm game of fisticuffs on upper Main street, Friday afternoon. Chief Maple stopped the affair.

Additional Society on Page Six

Try an ad in the Classified Columns of The Tribune.

ACID BATH FATAL.

Newark Woman Dies as Result of Nurse's Mistake.

Newark, O., June 20.—Mrs. Emma Larason, 60, who was given a carbolic acid bath by mistake, died in the Newark sanitarium. Mrs. Larason was operated on a week ago for tumor. The physician ordered an alcohol bath for the woman Wednesday night. The nurse picked up a carbolic acid bottle by mistake and Mrs. Larason was terribly burned by the acid. The nurse left after the accident for her home in Columbus.

Try a Want Ad in The Tribune

Showing At The Luna Today

"The Stars And Stripes Forever"

An intrigue of Manila. How a servant girl saves American arms from disaster. 101 Bison in three reels. A spectacular Spanish-American War Drama. Remember the Maine. Don't fail to see this picture of quality. It's great. The Luna Cool and Comfortable.

Trade At The **Peoples Store** Coshocton, Ohio.

Clothiers for men, women and children. Clothes that are made by expert tailors and guaranteed to give perfect satisfaction.

Big Reduction on Every Article in our Store During Our

JUNE CLEARANCE SALE

Many now are getting ready for wedding tours, vacations and business trips. Men's business suits from $12.00 up. All the late patterns in checks, tans, browns, blues, stripes and mixtures. Owing to the great number of customers not waited upon Friday during our

Big 98c Dress Sale

We have continued this sale today. Come in today and pick them out only 98c.

We want your trade. Any honest man or woman can have their purchase charged at our store and make small payments of $1.00 weekly or on pay day as convenient.

520 Main St. **The Peoples Store** 520 Main St.